NEWS PHONES 4000
Telephone Your News Items To The News—Just Call 4000.

NEW CASTLE NEWS

WEATHER
Fair Tonight; Wednesday Cloudy, Probably Followed By Rain.

FIFTY-EIGHTH YEAR—No. 128 | NEW CASTLE, PA., TUESDAY, APRIL 5, 1938. —18 PAGES | THREE CENTS A COPY

ABANDON GAG RULE EFFORT

Spanish Insurgents Continue Drive Which May End War

Spanish Rebel Troops Advance Menaces Tortosa

Loyalist Spain Is Just About Split In Two By Insurgent Drive

LAST ROAD LINK IS REPORTED CUT

Many American Volunteers Reported As Casualties In Desperate Fighting

(BULLETIN)

HENDAYE, France, April 5.—Advancing Insurgent troops menaced Loyalist Tortosa today as they cut by artillery fire the last road linking Catalonia with the rest of Spain.

[illegible] Premier Juan Negrin conferred with the president.

While the Insurgents pushed forward against Catalonia and toward the Mediterranean sea, according to a Salamanca communique, Rebel [illegible]

Drive Toward Tortosa

Rebel advices from Saragossa said [illegible] which pushed [illegible] Catalonia stronghold, are now [illegible] up along a 25-mile front [illegible] for a drive against Tortosa, [illegible] they have already taken up [illegible] on the outskirts of the [illegible].

It was claimed, furthermore, that [illegible] losses between March 9 and [illegible] amounted to 7,554 killed and 18,- [illegible] taken prisoner.

Insurgent forces in their march

(Continued On Page Two)

Dionne Quintuplets Have Another Brother

(International News Service)

CALLANDER, April 5.—Mrs. Oliva Dionne, mother of the quints, today was resting easily after giving birth to her thirteenth child, a 7½ pound boy.

The boy born last night in the bedroom of her home while her husband sat beside her holding their youngest child, eighteen-months-old Oliva Junior on his lap. Dr. [illegible] of North Bay, assisted by Nurses Jacqueline Noel and Clare Tremblay, attended Mrs. Dionne.

The quints who will be four years old on May 28, now have four brothers and three sisters other than themselves. Of the thirteen children born to the 28 year old mother, all have survived except one who died in infancy.

In contrast to the rumors that circulated before the birth of their twelfth baby, few knew beforehand of the coming birth of the 13th Dionne.

'Y' Circus Head

HENRY MacNICHOLAS

Rounding up a host of home-talent performers for the merry "Barn'em In & Bail'em Out" indoor circus in the Y. M. C. A. gymnasium Thursday and Friday evenings, April 7 and 8 is Activities Director Henry T. MacNicholas. He reports the cast well rehearsed and predicted capacity crowds for the two night performances.

Hard Freeze Is Experienced Here

Further Damage To Fruit Crop Expected To Result From Severe Weather

More wintry weather was experienced here over the night, the temperature dropping to 22 degrees accompanied by snow flurries.

Belief is expressed that further damage will result to the fruit crop as a result of the cold snap, but just what the extent will be cannot be determined until later, when the buds unfold.

Auto Crash At Harmony Fatal To Two Today

Old Perry Highway Bridge At Harmony Is Scene Of Fatal Crash This Morning

VICTIMS DIE IN ELLWOOD HOSPITAL

Two men, George Lafferty, aged 26, and Robert D. Lafferty, aged 20, of R. F. D. No. 1, Leechburg, Pa., were fatally injured at 7:20 o'clock this morning, when the automobile in which they were traveling towards Pittsburgh, skidded and struck a post at the end of the old bridge at Harmony, Pa. They died soon afterwards in the Ellwood City hospital of fractured skulls.

The men, unfamiliar with the road, struck the post on a slight curve at the end of the bridge, going at a fast rate of speed. They were thrown from the car.

Robert Lafferty, a Leechburg steelworker is said to have been the driver of the car. His brother George, was a U. S. Marine, and was at home on a furlough. George, whose skull was literally crushed died at 9:15 o'clock, soon after being admitted to the hospital, while Robert Lafferty lived until 10:20 o'clock.

The spot where the accident occurred has been the scene of numerous accidents in the past and the roadway was changed by the state to avoid the bridge. However, the hazard is still as great to motorists who are unfamiliar with the road.

The injured men were taken to the Ellwood City hospital in an ambulance, arriving there at 8:45 o'clock.

A sister, Mrs. Helen Sprowll, of Prospect, Pa., identified the bodies of her brothers.

Administration Pushes Plan To Battle Recession

Increased Federal Spending And Loans To Business Are Projected

SPEED UP ACTION ON NEW TAX BILL

Profits Tax To Be Stricken Out With Other Tax Concessions To Business

By ROBERT A. McGILL
International News Service Staff Correspondent

WASHINGTON, April 5—The administration today moved rapidly to combat the recession on a broad front.

Administration strategy on Capitol Hill was shaping into a program for increased federal spending, increased loans to business and industry, and increased appropriations for relief.

Consider Revised Tax Bill

The Senate, meanwhile, prepared for speedy consideration of the revised tax bill. With the profits tax stricken out, and carrying other concessions to business, the measure has been hailed as "the business recovery act of 1938."

Rushed through congress with practically no opposition, a bill releasing $1,500,000,000 in RFC funds for loans to business will soon become law—dispatch to the White House only awaiting acceptance by the Senate of changes made by the House.

The Senate unemployment committee laid down the outline of a report to the senate which will recommend increased federal expenditures for work-relief projects to revive the heavy industries, and an increased relief appropriation to provide for immediate relief to employed.

Legislation to rehabilitate the railroads was also forecast. President Roosevelt plans to send a message to congress this week outlining legislation to aid the carriers.

Expect $2,000,000,000 For Relief

Congressional leaders indicated strongly they expect a relief appropriation of approximately $2,000,000,000 for the fiscal year beginning July 1, double the amount outlined in the president's budget last January. The house appropriations committee plans to begin hearings on the relief appropriation about April 15.

Senator Byrnes (D) of South Carolina, chairman of the senate unemployment and relief committee,

(Continued On Page Two)

Mother, Daughter Beaten To Death In Wilds

MRS. WESTON G. FROME

NANCY FROME . . . SLAIN IN WILDS

Stripped to underclothing, the battered bodies of Mrs. Weston G. Frome of Berkeley, Cal., and her [illegible]-year-old daughter, Nancy, were found in the wilds of Texas [illegible] en route, by automobile, from their home to Paris Island, S. C., to visit a daughter. The women, last seen [illegible] miles southwest of Pecos, Tex., several days ago, were hunted by federal and state officers [illegible] their bodies were found. Officers expressed the theory that the women stopped to repair a tire. Somebody helped them, then abducted and killed them.

Reorganization Bill Foes Plan Sudden Attack

Agree Upon Strategic Move In Hope Of Striking Quick Death Blow

HOPE TO REMOVE ENACTING CLAUSE

Leaders Disagree As To Ultimate Fate Of Measure—Sentiment Is Strong

(BULLETIN)

WASHINGTON, April 5.—Beaten thus far in every effort to curb debate on the bitterly-controverted reorganization bill, Democratic leaders in the house today abandoned, temporarily at least, new attempts to impose "gag" rule.

Speaker Bankhead announced that "there will be no disposition, so far as I know, to prevent any member from expressing himself."

By WILLIAM S. NEAL
International News Service Staff Correspondent

WASHINGTON, April 5.—Foes [illegible] today agreed [illegible]

[illegible]

Rep. O'Connor (D) of New York, [illegible]

Tide Turned

[illegible]

(Continued On Page Two)

PA NEWC OBSERVES

With the approach of spring weather, new detours are beginning to appear on the Detour Bulletin of the Pennsylvania Highway Department. The nearest to this city on the current bulletin for the period ending April 15, is southwest from Union City in Erie county, via Waterford, a distance of 12.4 miles.

* * *

Two little girls were standing in front of a down town poultry store, gaily exclaiming over some baby chicks that were in the window, Monday afternoon. While this Pa News strolled farther up town there seemed to be a great attraction in another store front and examining [illegible] a crowd had gathered to watch the [illegible]

* * *

[illegible]

* * *

[illegible]

* * *

[illegible] Thomas Whiteford of West Washington street, [illegible] from Lanarkshire, in the west of Scotland, that eggs are bringing forty two cents a dozen there.

'Open House' At New Library On Next Tuesday Eve

Program Being Arranged For Public—No Business To Be Handled At Opening

EVENT TO BEGIN AT 7:30 O'CLOCK

With the arrival of the new furniture and equipment for the new public library building, corner of North and Mercer streets, the date of Tuesday evening, April 12, has been set as the opening time. The library has now been closed over a month for moving to the new address.

Miss Alice Sterling, librarian, announced the long awaited date this morning and states that a complete program for the evening is now being arranged. The "open house" time will begin at 7:30 o'clock.

No library business such as the return of borrowed books or the loaning of books will take place Tuesday evening. Business in the new library home will begin at 9 o'clock Wednesday morning, April 13.

(Continued On Page Two)

Blum's Government Facing New Crisis

(International News Service)

PARIS, April 5.—Premier Leon Blum's "popular front" government teetered once more today on the brink of collapse as a result of determined opposition over the nation's economic life requested by the socialist government.

In some quarters it was stated that Blum's defeat during the next [illegible] days is virtually a certainty.

[illegible] Blum [illegible] to parliament a program designed to give sweeping-based Blum [illegible] control of French economy [illegible] in order to finance national defense measures.

Anglo-Italian Pact Is Nearly Ready To Sign

(International News Service)

LONDON, April 5.—The forthcoming Anglo-Italian friendship pact, reported ready for signature this week end, deals with virtually every outstanding problem between London and Rome, International News Service was informed reliably today.

The treaty is now being whipped into final shape in Rome and in all probability will be signed by Saturday.

Embracing 12 main clauses with accompanying protocols, the pact will become effective when Italian volunteers are withdrawn from the Spanish Civil war, Premier Musso-

(Continued On Page Two)

T. V. A. Probers Are Appointed

Six Democrats And Four Republicans Are Named On Committee

(International News Service)

WASHINGTON, April 5.—The ten-man congressional committee which is to investigate the Tennessee Valley authority was named today by Vice President Garner and Speaker Bankhead.

Five members of the senate and five members of the house were appointed, with four Republicans included.

Vice President Garner named: Donahey of Ohio; Brown of New Hampshire, and Schwartz of Wyoming; Republicans, Borah of Idaho, and McNary, Oregon, minority leader of the senate.

Speaker Bankhead today named Reps. Mead of New York, Driver of Arkansas, Thomason of Texas, Democrats; Jenkins of Ohio, and Wolverton of New Jersey, Republicans.

Washington, April 5.—Republican Senators Borah, Idaho, and McNary, Oregon, today refused to serve on the congressional committee to investigate the Tennessee Valley Authority. They had been named by Vice President Garner.

Bicycle Riders Must Obey Laws; State Warning

Traffic Regulations Must Be Observed By All Bicycle Riders

STATE SECRETARY ISSUES WARNING

Reckless And Irresponsible Bicycle Riders Are Facing Penalties Of Law

(Special Local News Service)

HARRISBURG, April 5.—The state today official cognizance today of the lowly bicycle, raising it to the status of a "vehicle" comparable with automobiles, trucks and buses.

Simultaneously, Secretary of Revenue J. Griffith Boardman warned bicyclists must obey the traffic laws like any other vehicle operator or else.

There must be no more disregarding of traffic lights and stop signs or weaving and zig-zagging in traffic, the cyclists most persistent violations, pointed out Boardman.

Must Obey Traffic Rules

Cyclists must come to a full stop before entering an intersection at which a "stop" sign has been erected. Violations will bring a $5 fine.

(Continued On Page Two)

Hunt Border Bandits In 'Torture Slayings' Of Mother-Daughter

(International News Service)

EL PASO, Tex., April 5.—A quartet of border bandits, including two women, were hunted throughout the Southwest today for the torture slayings of Mrs. Weston G. Frome and her daughter, Nancy, of Berkeley, Cal.

Horribly beaten and trampled upon, burned and maimed before they were shot to death, the bodies of the 46-year-old socially prominent mother and her 23-year-old daughter were found in the mesquite beside a highway in west Texas on Sunday.

Find Few Clues

Texas rangers and federal agents leading the hunt for the killers found few clues. But a truck driver recalled seeing the Fromes last Wednesday in their expensive sedan that was closely followed by a man in a Ford coupe.

The same two cars were later seen

(Continued On Page Two)

Fanny Brice To Ask For Divorce

Former Follies Star Will File For Divorce Against Billy Rose

By JOHN McCLAIN

NEW YORK, April 5.—With a [illegible]

[illegible]

Falls To Be Witness

[illegible]

(Continued On Page Two)

Eleventh Victim Dies In Florida

ORLANDO, Fla., April 5.—[illegible]

[illegible]

Power Plants Are Evacuated

Four-Month Truce Arranged By Governor Murphy In Trouble

PLAN ELECTION FOR EMPLOYES

(International News Service)

DETROIT, April 5.—Labor war veteran Governor Frank Murphy today held a new victory, a double-edged win in which he brought CIO evacuation of 13 Consumers Power Company plants held three days and stifled a threatened A. F. of L. strike.

The governor ended the crisis that threatened the power service to 400,000 Saginaw Valley residents twelve hours after he arrived in Detroit, following a hurried return from his Florida vacation.

Locked in conference with officials of the company and the Utility Workers Organizing Committee, the governor insisted on all-night that the conferees would be forced to remain in his hotel suite until they reached an agreement.

The agreement, announced late

(Continued On Page Two)

Pittsburgh Man Learns Lesson

Relief Chiseler Has Fight With Wife, Costs Him $2,000 As Police Interfere

(International News Service)

PITTSBURGH, April 5.—It's a pretty sure bet that from today on Albert Jakmis is going to be a home loving husband and avoid, if possible, all domestic quarrels. Because the last fracas which upset the Jakmis household cost the man of the house exactly $2,000.

Jakmis had been on relief for some time when he had a little spat with his wife. Police interrupted and subsequently found $2,600 sewed in the lining of his coat. The relief board charged Jakmis with false pretense. In court yesterday Jakmis was forced to repay $2,000 back to the board.

Arthur Mometer

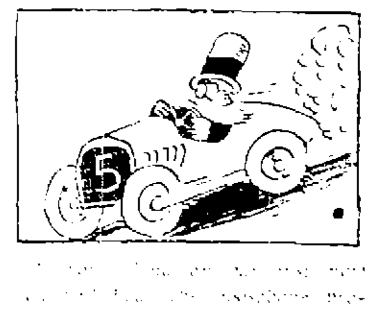

Fragment Of Big Meteorite Falls Close To Chicago

(International News Service)

CHICAGO, April 5.—A bright flash [illegible]

[illegible]

Daily Weather Report

U. S. [illegible]

Maximum temperature [illegible]

Minimum temperature [illegible] 22

Precipitation [illegible]

Barometer [illegible]

Statistics for the same date a year ago follow.

Maximum temperature 66

Minimum temperature 45

Precipitation .27 inches

DEATH RECORD

James H. Bable, 83, Koppel.

Mrs. Janet Saulters Parker, 66, 1404 East Washington street.

Miss Florence Atkinson, 63, North Mill street.

Mrs. Charles F. Miles, Wampum.

Dr. J. Arnol Walker, 57, Youngstown, O.

Mrs. A. B. Hultz, 77, Bessemer.

Seek To Broaden Tax Base

Must Plan To Raise Revenue

Lowering Of Income Tax Exemption Figure Is Now Being Projected

MOVE NOT LIKELY TO BE SUCCESSFUL

By ARTHUR HACHTEN
International News Service Staff Correspondent

WASHINGTON, April 5—New momentum was given today to the drive in congress for broadening the tax base—lowering of the exemption on married persons from $2,500 to $2,000 and upon single persons from $1,000 to $800—as the Senate Finance committee met to give its final okay to the revenue measure.

With administration leaders talking of a $2,000,000,000 appropriation for the WPA to care for the army of unemployed, increased treasury demands for naval expansion and other new items of expenditure, advocates of a broader tax base seemed to be making headway.

Loses By One Vote

By a margin of only one vote—9 to 8—the finance committee rejected an amendment to boost surtax rates in the brackets below $40,000, and to slash the personal exemptions. Senator LaFolette (P) of Wisconsin, will renew his fight for the amendment on the senate floor.

Administration leaders prepared to call up the new $5,330,000,000 tax bill on the senate floor tomorrow. A bi-partisan group of senators, under leadership of Senator Harrison (D) of Mississippi, and Republican leader McNary of Oregon, was aiming for passage of the bill by Saturday.

"I am in favor of the LaFollette amendment, said Senator Byred (D) of Virginia, a member of the finance committee. "I do not like to broaden the tax base to include people who do not have to pay taxes, but if this federal spending is going to continue we must raise the revenue. We cannot go on forever with deficits."

Cut Personal Exemptions

Committee experts estimated $263,000,000 additional revenue would be obtained by adoption of the LaFollette amendment hoisting surtaxes and cutting the personal exemptions. The Wisconsin progressive also has another amendment—to increase the normal income tax rate from 4 to 6 per cent.

Privately, senators doubted that any proposal to lower the personal exemptions would be enacted. About one-third of the senate membership are up for re-election and are loath to tap "little fellows." Thousands of them would be put on the income tax roll if the amendment were adopted.

HUNT BANDITS IN 'TORTURE SLAYINGS'

(Continued From Page One)

by federal troops stationed at Balmorhea, Tex. At that time two men were in the Frome car and two women, one of them a blond, and neither answering the description of Mrs. Frome or her daughter, in the blue coupe.

The Frome's sedan was found abandoned a short time later near Balmorhea.

If the killers were accompanied by women, authorities said it would probably explain why only part of the jewelry worn by Mrs. Frome and her daughter had been stolen. A man interested only in the value would have wanted none or all of the gems, it was stated, whereas a few of the articles might have been taken purely for adornment.

Reward Is Posted

Mrs. Frome's husband, assistant general sales manager of the Atlas Powder Co., said they had been carrying more than $100 in cash and $2,000 in traveler's checks, all of which were missing.

Gov. James V Allred posted a $1,000 reward for the capture of the killers. A suspect was questioned at Alamogordo, Tex., but officials were virtually convinced he was blameless.

A few strands of hair and the scrapings from beneath Nancy's fingernails were taken to Austin, Tex., for laboratory examination. A microscopic report was also sought on the man's handkerchief and packet of matches she was still clutching when the bodies were found.

The autopsy, which indicated that neither victim had been raped, led authorities to the conclusion that robbery had been the prime motive of the crime.

ADMINISTRATION PUSHES PLAN TO BATTLE RECESSION

(Continued From Page One)

said that "undoubtedly" the committee will recommend an increased relief appropriation, and indicated the $2,000,000,000 figure may be carried.

Harry Hopkins, WPA administrator, will wind up the committee's investigation of the business recession and relief needs Thursday or Friday. He had already stressed the need of a $2,500,000,000 appropriation for next year.

Aubrey Williams, Deputy WPA administrator, told congressional leaders "I think we will need more than one billion." And, "if Congress doesn't appropriate more than one billion we will soon have to have another appropriation.

Senator Schwellenbach (D) of Washington, said he is prepared to lead a senate attempt to abolish the so-called Woodrum amendment which requires WPA to spread its funds over the fiscal year to avoid a deficit.

POWER PLANTS ARE EVACUATED

(Continued From Page One)

yesterday afternoon and signed early in the evening, provided a four-month "breathing spell" to give the National Labor Relations Board time to conduct a collective bargaining election to determine whether the C.I.O., the A. F. of L. or the Independent Power Employes Association has majority strength among the 4,000 company workers.

Until the election, wages will remain at the levels set by the C.I.O. agreement that expired Thursday. C.I.O. workers who held the plants since Friday in an effort to force wage agreements were assured protection against discrimination.

The News, By Mail, One Year, $5.00.

SPANISH REBEL TROOPS ADVANCE MENACES TORTOSA

(Continued From Page One)

toward the sea "destroyed or routed" eight government divisions and six brigades, it was claimed, and also captured 74 big guns and 235 machine guns.

Twenty-nine Loyalist tanks, 57 trucks, 14,874 rifles and 12,000,000 cartridges were captured.

An earlier broadcast from Insurgent headquarters at Seville claimed that Tortosa as well as Morella had been captured and that the Insurgents had successfully crossed the river Noguera north of Lerida.

Claim Not Borne Out

The claim regarding Tortosa, radioed by Rebel Gen. Queipo De Llano, was not borne out, however, by a later insurgent communique from Salamanca, which said the Insurgents were still advancing toward Tortosa and expected to encounter stronger resistance before occupying the city. This statement said it was believed the troops which captured Morella would reach the Mediterranean first.

Insurgent authorities claimed their troops had sereved the vital costal road forming the last remaining highway link between Catalonia and the rest of Spain at a point just east of Tortosa, in the suburbs of which the Rebels were reported firmly entrenched.

The government's 15th brigade, including the American Lincoln and Washington battallons, were virtually destroyed by the Insurgent drive.

Many Americans Killed

Many American volunteers were killed, it was stated, and hundreds of others were wounded, captured or lost. Several, however, managed to fight their way back to the Loyalist lines.

To the north, another Rebel column moved along the Franco-Spanish frontier, capturing one village after another as it pushed to the east toward the Mediterranean sea.

Tortosa, now partly surrounded by the Insurgents, is less than 10 miles from the sea coast. Its capture would mean the Franco legions had taken a long stride in their aim of cutting Insurgent Spain into two sections.

With Catalonia in peril of complete isolation and Barcelona, seat of the Loyalist government, in danger of a fratricidal siege, the government recruited 100,000 civilians to join in the fighting or in hasty construction of defenses for a last stand.

REORGANIZATION BILL FOES PLAN SUDDEN ATTACK

(Continued From Page One)

no reason to continue days of consideration. I will move to strike out the enacting clause as soon as possible. Even if we don't succeed, we will seek to beat it on the question of final passage."

Rep. Boland, of Pennsylvania, Democratic whip, disputed claims of foes that the tide against the measure is on the rise. He denied reports that the administration had sent out calls to 80 absent members to rush back to the Capitol.

Asserts Bill Will Pass

"My information from members shows that the bill will pass," said Boland. "I will not predict the majority against it."

Democratic leader Rayburn, holding that "we have the votes," sought to speed action on the measure. The house was to resume its turbulent debate after disposing of other matters today. Rayburn obtained consent to devote all of tomorrow to the bill.

The big fights on the bill, if it reaches the amendment stage, are expected to center around its general reorganization powers and auditing provisions, its abolition of the bi-partisan civil service board and setting up of a department of public welfare.

Makes Relief Permanent

Decision of administration leaders to begin hearings on next year's relief appropriation attracted attention to the proposed welfare department. Foes of the bill charged that it recognizes and makes permanent the federal relief system by bringing all relief and similar activities under a cabinet officer who will head the department.

"We have thought that these were emergency matters but now they are to be permanent," said Rep. Taber (R) of New York.

Meantime, Chairman Cochran (D) of Missouri, of the reorganization committee, defended President Roosevelt against charges he is seeking to dictate to congress.

BICYCLE RIDERS MUST OBEY LAWS; STATE WARNING

(Continued From Page One)

and costs or three days imprisonment, he warned.

Bicyclists must also give audible and visible warning before turning. Violation, $10 fine and costs or five days in jail.

Other rules affecting bicyclists, Boardman announced, include: Cyclists must keep to the right side of the road, must not hold fast or hitch on to other moving vehicles, and must equip their "vehicles" with a front lamp and a rear red lamp or reflector, both visible 500 feet.

FANNY BRICE TO ASK FOR DIVORCE

(Continued From Page One)

Edgar Allen, theatrical agent, due to be heard during the day by Supreme Court Justice Collins.)

"Are you dropping in at Billy's new night club?"

"I don't think I'll go to any night club. With this cold I picked up on the train I feel as if I was hit with a club."

In Java, a social inferior is highly honored if his superior offers him a half-chewed beetle nut.

Deaths of the Day

Mrs. Janet Saulters Parker

Mrs. Janet Grace Saulters Parker, aged 66 years, passed away at 12:45 a. m. today at her home, 1404 East Washington street, following six years of illness. She was the widow of William L. Parker, who died on January 16, this year.

Mrs. Parker was born in Pittsburgh on June 28, 1871, daughter of James and Elizabeth Saulters. She was married forty-seven years ago and had lived in New Castle for the past twenty-eight years. She was a member of the Leechburg Methodist Episcopal church.

Surviving are the following children: William and Pauline Parker, at home, Mrs. Elmer Kerr, Mrs. John Patton, Nelson and Chauncey Parker, of New Castle, Leah Parker and Mrs. Charles Horchler of Butler, and Joseph Parker of Monaca, and ten grandchildren.

She also leaves the following sisters: Mrs. Mary Trew of Canton, O., Mrs. Belle West of Uniontown, Pa., Mrs. Elizabeth Morgan of Pittsburgh, Mrs. Jessie Arnold of New York City and Miss Gertrude Saulters of Leechburg, Pa., and one brother, James Saulters of Washington, D. C.

Funeral services will be conducted from the residence at 2:30 p. m. Thursday with Rev. H. A. McCurdy, Epworth Methodist Episcopal pastor, in charge. Interment will be made in Castle View Burial Park.

Miss Florence Atkinson.

Miss Florence Atkinson, aged 63 years, died at 3 a. m. today in the Long and Morehead building, North Mill street, where she was residing. She had not been well for the past six months.

Born in New Castle on June 26, 1874, this was always her home.

She was the daughter of the late Charles and Florence Reynolds Atkinson.

She leaves one brother, William Atkinson, of New Castle, the following nephews, William Atkinson, Jr., of New Castle, George and Arthur Atkinson, of Los Angeles, Cal., and one niece, Elizabeth Atkinson, of New Castle.

A brother, Robert, and sister, Mrs. Lydia Birch, died some time ago.

Services will be conducted at 2 o'clock Thursday afternoon from the R. L. Boyd funeral home, with Rev. William V. McLean, pastor of the First Methodist Episcopal church, where the deceased was a member, in charge. Interment will be made in Oak Park cemetery.

Friends may call anytime at the funeral home.

Mrs. A. B. Hultz.

Mrs. Mary Elizabeth Hultz, aged 77 years, wife of A. B. Hultz, died at her home in Bessemer at 8:15 p. m. Monday, the result of a stroke of apoplexy suffered a week ago.

Mrs. Hultz was born near Franklin on April 1, 1861. Bessemer had been her place of residence for the past twenty years and she was highly respected by the citizens of the community. She was a member of the First Presbyterian church of Bessemer and the Ladies Missionary Society.

Her husband, one daughter, Ruth and a grandson, Audley G. Snyder, at home, one son, Herbert H. Hultz and a grandson, Robert L. Hultz, in Long Beach, California, three sisters, Mrs. Margaret J. Foster of New York City, Mrs. Etta G. Smith of Jackson Center and Mrs. Catherine A. Foster of Franklin, and two brothers, Charles A. and Frederick P. Houser, of Franklin R. D. 1 survive.

She lost a daughter, Mrs. Etta G. Snyder, by death twelve years ago.

Funeral services will take place in the Bessemer Presbyterian church Thursday at 2 p. m. with the pastor, Rev. W. J. Engle in charge. Interment will be made in Riverside cemetery, Poland, O.

Mrs. Charles F. Miles.

Mrs. Emma Wilkinson Miles, wife of Charles F. Miles of Wampum, died at 12:50 a. m. today in the Jameson Memorial hospital, after an illness of short duration.

Mrs. Miles' death occurred less than a week after the death of her sister, Miss Massie Wilkinson, of Big Beaver township, and less than three months after the death of another sister, Mrs. Nancy Weitz, of Beaver Falls.

Mrs. Miles was a highly respected resident of Wampum and she had a great many friends. She was a member of the Wampum Presbyterian church.

She leaves her husband, one daughter, Mrs. J. E. Carpenter, of Monaca, one son, George Miles of New Castle, four grandchildren, two sisters, Susan and Margaret Wilkinson of Big Beaver township, and one brother, David Wilkinson, of Philadelphia.

The body has been removed to the Marshall funeral home in Wampum where services will be conducted on Thursday afternoon at 2 o'clock. Interment will be made in the Oak Park Mausoleum, New Castle.

The family will be at the funeral home to receive friends tonight, and Wednesday afternoon and evening.

Dr. J. Arnot Walker.

Dr. J. Arnot Walker, aged 57 years, a native of New Galilee, for the past twenty years a practicing physician in Youngstown, O., died this morning in St. Elizabeth hospital, that city.

Dr. Walker was on his way to his apartment last night when he was suddenly stricken with a paralytic stroke. He was rushed to the hospital where he died a few hours later.

He was born on June 1, 1880, at New Galilee, son of the late Charles S. and Rebecca Walker. He leaves a brother, Wendell Walker, in Little Beaver township, Lawrence county.

Funeral arrangements have not been completed.

James H. Bable.

James H. Bable, 83-year old resident of Koppel, dropped dead at his home Monday evening at 6:30 o'clock, just after he and his wife, Della had had dinner together.

Besides his wife, Mr. Bable leaves the following sons and daughters, George of Detroit, Mich., Earl, of Gary, Ind., Thomas of Darlington, Mrs. William Early, Mrs. Fred Beight and Mrs. Morris Ward, all of Beaver Falls, and Mrs. J. T. Clark, of Madison avenue, New Castle, and quite a number of grandchildren and great-grandchildren.

The body has been removed to the home of a daughter Mrs. Early Steffin Hill, Beaver Falls, where funeral services will be conducted at 2:30 o'clock Friday afternoon. Interment will be made in Darlington cemetery.

'OPEN HOUSE' AT NEW LIBRARY ON NEXT TUESDAY EVE

(Continued From Page One)

The general public will be welcomed at the "open house" night on Tuesday, April 12, and guides will be on hand to exhibit and explain the entire building.

A short program has been arranged and will be presented at 7:30 o'clock. As no seating arrangement is available in the new building, this program will be short. Following the program a general tour of the building will be made by the vistors, and the library will remain open until all persons who wish to view it Tuesday night, will have had an opportunity to see the various rooms.

The new furniture began arriving at the library Monday afternoon, and the last pieces were being assembled at the building this afternoon, by representatives from the factory. As all of the books are in place, all that now remains is the placing of the furniture and a final dusting of the entire building.

CHASED WRONG CAT

SWAMPSCOTT, Mass.—"Prince," large and faithful dog companion of Mrs. Marian Lee, like many other dogs, has acquired the habit of chasing cats.

But after "Prince's" last effort at cat chasing, he was banished from the house. "Prince's" spelling was poor—he should have placed a "pole" before the cat.

Refuse To Allow Doomed Woman To Write Life Story

(International News Service)

COLUMBUS, O., April 5.—Attempt of Mrs. Anna Marie Hahn, condemned Cincinnati poison slayer, to provide funds for her 11-year-old son Oscar by writing her life story failed today when her attorney, Joseph H. Hoodin ordered a typewriter removed from her cell. Hoodin said Mrs. Hahn did not want to show partiality in giving the story to a specific publication.

ANGLO-ITALIAN PACT IS NEARLY READY TO SIGN

(Continued From Page One)

lini already has indicated these forces will quit Spain as soon as the conflict is over.

The pact, it is stated, will end the Mediterranean tension between London and Rome that has existed since the Ethiopian campaign began in 1935. In addition, it will state Mussolini has no territorial ambitions in Spain.

Preparations for signature of the pact went forward after prime minister Neville Chamberlain again emerged victorious from a bout with parliament over his foreign policy of European appeasement by means of deals with dictator nations.

SEE FIRST MOVIES

(International News Service)

SACRAMENTO, Cal.—In the littletown of Comptone, in Mendocino county, children and grownups recently were shown their first moving pictures by Leonard Lawson, of the Department of Education.

By using a special generator mounted on his car, Lawson went into the back country and showed several educational films.

COMMITTEE DRAFTS 1938 OFFICERS FOR COMMUNITY CHEST

A nominating committe composed of James K. Love, former Community Chest president; L. F. Royston, and Attorney Frank A. Hover has been named to prepare a slate of officers for the New Castle Community Chest for the remaining eight months of 1938, Chest offices announced today.

The Chest board of directors will vote on the slate at its meeting Monday, April 11.

FORTUNE TELLER FOILED

(International News Service)

DETROIT.—If fortune teller, Mrs. W. H. Cherry, 31, could have foretold her own fortune, she would have foreseen that she was to be arrested for filching three letters from a mailbox while out canvassing for customers.

STEP OUT IN STYLE

In Fresh Clean Clothes Cleaned by Smith's

The Nu-Life Texturizing Process developed exclusively for Smith's, will make your garments sparkle with newness.

SAVE 15% CASH and CARRY

Just Phone 885 SMITH'S

LOOK HOW MUCH YOUR SHOE DOLLAR BUYS HERE!
A Host of NEW SPRING STYLES in Gabardine, Patent and Kid
At Only 1.98 AND 2.98
Shoes for Every Occasion
TRIANGLE SHOE STORES
229 East Washington St.

RCA Victor RECORD PLAYER
CONVERTS YOUR RADIO INTO A RADIO-PHONOGRAPH!
All These Features: Plays 10 inch and 12 inch Records. Electric motor. High sensitivity crystal pick-up. Combined volume control and on-and-off switch. Automatic tone compensation.
Model 93B $14.95 (List)
Here's What You Do! Buy $9 in Victor Records Pay $6 for This Pick-up
$15 Total Price
HERE'S WHAT YOU GET!
1—New 1938 Crystal Pick-up Model 93B, $14.95
2—Victor Dividends in Records up to $60 you get $1.50 Free Records for every $15 purchase 6.00
3—1 Year's Subscription to Victor Review 1.00
4—Victor Records of Your Choice 9.00
5—Victor Record Book ..... .50
$31.45
NOTE! All records are of your selection. Terms arranged to suit your convenience.
Perelman's
129 East Washington St. Phone 808

★ TONIGHT ★
DAVID L. LAWRENCE
Chairman—Democratic State Committee
KDKA • • 8 P.M.
and a State-wide Network
Keep Pennsylvania Liberal with EARLE • JONES • MUNDY • LOGUE
(Political Advertisement)

Travel In Comfort and Safety
Over Sunday Coach Excursion SAT., APRIL 9th.
$6.00 Chicago
Going Saturday Night. Returning early Monday morning.
EVERY SUNDAY
$2.50 Cleveland
$1.25 Pittsburgh
Going Sunday morning. Returning Sunday night.
Consult Ticket Agent
NEW YORK CENTRAL SYSTEM
PITTSBURGH & LAKE ERIE R. R.

It's Easy To Be Mistaken About STOMACH TROUBLE
Stomach sufferers should learn the truth about ULCERS, GAS, ACID, INDIGESTION, belching, heartburn, constipation, etc., due to excess acid. FREE UDGA Booklet contains facts of interest. The 9th edition, just off the press, may prove your first step to happy stomach comfort! Clip this to remind you to ask for the UDGA Booklet at ECKERD'S OF NEW CASTLE, INC.

EASY CREDIT
YES ◆—◆ BUT EXPENSIVE!
LET'S BUY FROM NIELSEN'S
ON THE "BUDGET PLAN"
A Reasonable Amount Down and the Balance in Small Weekly or Monthly Payments Will Buy
Diamonds—Watches and Jewelry For Less!
J. B. NIELSEN
Jeweler & Optometrist
"On Public Square."
11 E. WASHINGTON ST.

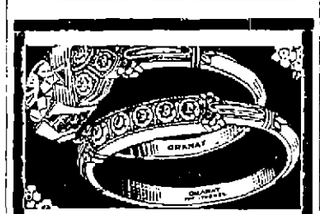
Perfect Diamonds For the EASTER BRIDE
Engagement Rings $50
Wedding Rings $22.50
Use Our Deferred Charge Account.
KERR & ERWIN
Dependable Jewelers.
5 N. Mill St.

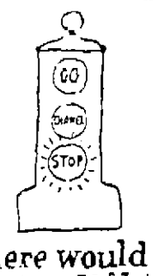

There would be no stop lights if corners were not dangerous!
PEOPLES REALTY CO.
Phone 258.
29 E. Washington St.

BAZLEY CASH MARKET
CHOICE MEATS SATISFACTION GUARANTEED
Why Pay More!
Tender Yearling LAMB CHOPS lb. 12½c
Fresh Ground HAMBURG All Beef, No Trimmings lb. 12c
Creamery Peanut Butter Try this—it's fine lb. 9½c
Boneless PERCH FISH no waste lb. 12c
Royal Palm OLEO lb. 9½c
Lean Meaty Beef Boil lb. 10c
English Cut PORK CHOPS lb. 16½c

SILVER KING and FLYING CLOUD BIKES
$26.95 Up
$5.00 Down Delivers — Balance Weekly!
● 25 Styles to Choose From
● Assorted Colors
● Motorbike Frame—Bucket Seat
● Genuine Morrow Brakes
● Diamond Chain
● Reinforced Truss Arch
● Horn, Lights, Speedometers Extra
KIRK HUTTON & CO
22000 ARTICLES IN HARDWARE
25 EAST WASHINGTON STREET

THE NEW 1938 PLYMOUTH $665 AND UP Delivered
MORGAN-BURROWS MOTOR CO.
25 North Jefferson St. DeSoto and Plymouth Distributors

Easily Accessible to 30,000 Families
The Park is large enough to accommodate only ONE in NINE of this number.
Castle View Burial Park
—where the Memories of Beautiful Lives are Kept Beautiful Always!

JOS. S. RICE CO.
FUNERAL HOME
Under the Personal Supervision of
FRED C. WOLFORD
—who has been associated with the Jos. S. Rice Co. since its beginning in 1913.
PHONE 376 SAME LOCATION FOR 25 YEARS 215 E. North St., New Castle, Pa.

LOANS UP TO $300
LOW RATES
Pay only 2% on balances over $100.00 and 3% on loans under $100.00.
LONG TERMS
WHY PAY MORE?
Take Up to 18 Months to Pay
FRIENDLY SERVICE
Loans are made quickly confidentially. For over 33 years we have served thousands in Lawrence county
Phone 1046 - Corner Washington & Jefferson Sts. (205 Wallace Block) New Castle, Pa.
J. F. PERELMAN

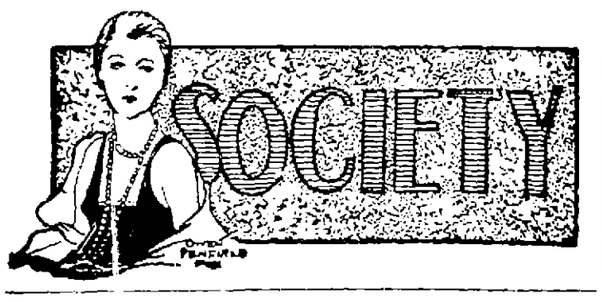

THE READING CIRCLE ENTERTAINED MONDAY

Mrs. Fred Smith, Hillcrest avenue, opened her home to members of The Reading Circle Monday afternoon, when she entertained in a most pleasing manner.

"Gaspe" was the title of the paper given by Mrs. Dean Staley and Mrs. R. R. McGeorge contributed for her article "The Use of The Lawrence River." Both papers were well received and a lively discussion ensued.

At this gathering Mrs. J. C. Raney was appointed permanent honorary president of the organization. A cordial welcome was extended Mrs. Edson Rummell as a new member and following roll call was answered by giving the name of "A Useful River."

In conclusion, the assemblage stood in silent tribute to the memory of the late Miss Laura Marquis, whom was one of the oldest members of the Reading Circle.

On April 18, the group will meet in the Y. W. C. A. as the guests of Mrs. George W. Conway and Miss Margaret Smith, co-hostesses.

C. U. C. Club Meeting

Mrs. Elmer Farrell was a pleasing hostess to members of the C. U. C. club in her home on Sampson street Monday evening. Honors for 500 were awarded to Mrs. Blanche Lewis and Mrs. H. A. Hartman. Mrs. Marie Pearsall, a special guest, was presented with a guest prize.

At a beautifully appointed table Easter tones predominating, a lunch was served by the hostess, assisted by Mrs. Pearsall.

On April 15 the club will gather in the home of Mrs. Jack Davis, County Line street.

Piccari-Klatka Engagement

Mrs. Charles Colella, 516 Lutton street, has announced the engagement of her niece, Mary Piccari, to Andrew Klatka, son of Mrs. Catherine Klatka of the Butler road.

The wedding will take place in June. The bride-to-be is employed at the National Paints Factory and Mr. Klatka is affiliated with the National Radiator corporation.

MAN OR WOMAN

Full or part time, to sell quality line of Silver, Brass, Furniture and Automobile Polishes, wholesale or retail. Experience unnecessary. Must have first class references. Write C. P. Baker & Co., 503-505 N. 11th St., Phila., Pa. (Established 1903.)

REBEKAH CHAPTER HEARS ADDRESS

Dr. Mildred Rogers was the guest speaker at the meeting of the Rebekah Chapter of the First U. P. church, Monday evening in the home of Mrs. H. G. Dinsmore, Norwood avenue. She chose for her subject, "The Cause and Cure of War" presenting it in her usual interesting manner.

At this time, delegates were appointed to the spring convention which is to be held at Beaver on April 27. Those appointed were Miss Rebekah Browne, Mrs. C. H. Young, Mrs. Marie Smith and Mrs. Herman Buchner. Mrs. J. Clyde Gilfillan presented an Easter reading as her contribution to the program.

Delicious refreshments were served by the hostess, aided by Mrs. Fern Loudon and Mrs. Thomas Davis.

The next meeting of the Chapter will be on May 6 at the church and will be in the form of a Mothers' and Daughters' banquet. The featured speaker at this meeting will be Prof. Wallace Biggs, a members of Westminster College faculty who will tell of his bicycle trip through the British Isles. His lecture will be illustrated with pictures taken on the trip.

NORTH STREET SCHOOL FACULTY HAS PARTY

The teachers staff of North street school, held a "get together" party on Monday evening in the home of Mr. and Mrs. Louis Hazen, Adams street. Special guests included Principal and Mrs. W. A. Hoffmaster, Frank Young, and Mrs. Ruth Brown.

Games of a wide variety claimed attention, prizes falling to Jean Young, Prin. Hoffmaster, Frank Young, Mae Martin, Mrs. Eric Dunn and Mrs. Louis Hazen.

Lunch was a later pleasure, with the following committee aiding Mrs. Hazen: Jean Jackson, Myrna Donnely and Mrs. Eric Dunn.

Re-Deal Club Change

Instead of meeting at the home of Miss Dorothy Kay, Hazelcroft avenue, as scheduled, the members of the Re-Deal club, will gather in a down town tea room this evening with Miss Isabel Jones as hostess.

G. H. E. M. Club

Members of the G. H. E. M club will meet Thursday evening in the home of Mrs. William Irvine, of the Ellwood City-New Castle road.

SHENANGO CHAPTER HAS STYLE REVUE

"An Old Fashioned Garden" with treasured old shawls draped here and there, outlined with quaint old fashioned screens perfectly arranged and set off with lighting effects, showing to advantage the array of yellow flowers that studded the garden path, provided a most exquisite background for the showing of Spring fashions in the East Lodge room of the Cathedral on Monday night.

This time, Shenango Chapter, No. 333, Order of the Eastern Star with Mrs. Lena Weber as worthy matron, presided as the hostess group, having planned this occasion for members, friends and guests. The lodge room was filled to capacity, many coming from Cleveland, O., Butler, Youngstown, O., and other surrounding cities, to witness the style revue.

At 8:30 o'clock, the doors to the chapter room were swung open, admitting the throng awaiting outside. Mrs. Marie Roof was general chairman in charge of the evening, and Mrs. Fred C. Wolford was chairman of the style revue.

Opening, Mrs. Ben Agnew favored the group with a selected vocal solo, entitled "Morning". At the closing, she again contributed another number, "I Love Life". Miss Lena Richards was the accompanist throughout the evening, providing appropriate music for the models who passed in revue.

Vivid colors, prints, tailored suits, custom made suits, dressy and afternoon frocks, evening gowns of distinction, fur caps, scarfs and fur wraps of all descriptions, street length dresses were but a few of the smart and intriguing creations shown by the models, as they strolled about the quaint garden setting.

Those serving as models, included Mrs. Fred C. Wolford, Mrs. Jay Rudolph, Miss Elizabeth Morrow, Miss Mary Kathryn Jackson, Mrs. C. A. Bolen, Mrs. James A. Rugh and Miss Lucille Emery. Announcing each as she entered, was Mrs. J. Howard Biddle, who told of the outstanding features of each ensemble shown. Mrs. Mildred Doerr was the accompanist.

Mrs. Roof and Mrs. Wolford had as their aides, Mrs. Eva Cowles, Mrs. Anna Stump, Mrs. Anna Taylor, Mrs. Edna Crain, Mrs. Nell Patterson, Mrs. Martha Berhkeimer, Mrs. Zellas Bradford and Mrs. Francis Hitchings.

Preceding the entertainment, Mrs. Lena Weber conducted the regular chapter meeting, in short order.

A silver offering was taken at the close of the evening, and those modeling, were served a tempting menu of refreshments by the committee members.

The handsome door prize was won by Miss Charlotte Taylor.

COUNCIL JEWISH WOMEN HAVE GUEST SPEAKER

New Castle Section National Council of Jewish Women, held their regular meeting at the home of Mrs. M. Davis on Leasure avenue, Monday. The program was in charge of the Educational committee, with Mrs. Mont Blau, chairman in charge.

Dr. Elizabeth Veach of the Overlook Sanitorium at New Wilmington, was guest speaker on this occasion, and she gave an especially interesting address on "Mental Hygiene."

Hostesses included Mesdames M. Davis, P. Weiner, H. Levine, T. Marlin, J. Gerson. The extended hospitality to an exceptionally large assemblage of guests.

R. and R. Club Meeting

The members of the R. and R. club will gather at the home of Mrs. Clarence Bixler of Adams street Wednesday evening for their regular bi-monthly meeting.

Burtonites Club

Mr. and Mrs. Kenneth Esepy of Carson street will entertain members of the Burtonites club in their home Friday evening.

CURRENT EVENTS '06 ELECTION MEETING

Mrs. Charles Book was hostess to the Current Events of '06 members in her home on Monday afternoon, on Brecklyn avenue. "Easter Meditations" was given in response to roll call.

Their president, Mrs. Carl Wilson spoke of the meeting of the Lawrence County Federation, slated for Ellwood City on April 19. It is stated that many of the organization are planning to attend.

Election of officers resulted as follows: president, Mrs. G. R. McClelland; first-vice, Mrs. Clyde Saunders; second-vice, Mrs. Perry Brest; secretary, Mrs. Jennie Ray; assistant secretary, Mrs. S. R. Wilkison; treasurer, Mrs. George Ramsey; assistant treasurer, Mrs. H. M. Jamison.

The president appointed on her committee to prepare programs throughout the new year, Mrs. Clyde Saunders, Mrs. R. H. Hildebrand, Mrs. E. H. McNees and Mrs. Jennie Ray.

After the usual business routine and discussion period, adjournment was called. Their next gathering will be with Mrs. J. D. Ingham of 1410 Neshannock Boulevard on April 18.

WILLIAMSON SOCIETY HAS UNUSUAL MEETING

Mrs. Edward Grotefend received members of the Jean Hill Williamson Missionary Society of the Highland U. P. church in her home on Wallace avenue, Monday evening. Devotionals were led by Mrs. Everett Martin, followed by a short business meeting in charge of Mrs. Irvine Balph, president.

A program of unusual interest was presented at this time. A "question box" based on the Mission Study book, "The Moslem World" which the group has been studying the past few months, was conducted. Mrs. Martin and Mrs. Harold Vance had charge of this event.

A "spelling bee" followed, with words taken from the same study book, Mrs. John Walters and Mrs. Thomas Elliott proved themselves the outstanding spellers of the group.

The tea table, attractively decorated was presided over by Mrs. W. J. Henry, a special guest and Mrs. Irvine Balph. Other guests were Mrs. John Walters and Mrs. U. A. Leivo. Aides were Mrs. J. Glenn Berry, Mrs. James Vogan, Mrs. E. L. Brundage, Mrs. Jay Reed and Miss Grace Dodson.

The next meeting will be May 2 in the form of a tureen dinner, at the church.

R. U. CLUB MEETS ON MONDAY NIGHT

The R. U. Club members gathered in their clubrooms, 809 South Jefferson street, Monday evening, for their regular meeting.

Following the customary business session the group whiled away the time playing bingo and discussing numerous topics of interest. Prize was awarded to Mrs. Teresa Colello. At an appointed hour, Mrs. Grace Sorto and her team, served a delicious luncheon. Mrs. Virginia DeLillo, Mrs. Mary Monico and Miss Armenia DeCarbo were special guests. The event was most enjoyable.

On Monday evening, April 18, Mrs. Helen Toscano and her aides will be hostesses.

J. O. Y. Class

J. O. Y. class members, of the First Baptist church, held their April meeting in the home of Mrs. Carl Fombell, of the Old Pittsburgh road, on Friday evening.

The devotionals and business periods were under the direction of the president, Mrs. Hazel Earl. A social time followed, games being played. Later, a box lunch was conducted, lunches being exchanged by those present.

Announce Engagement

Mr. and Mrs. Edward Shettler, of Franklin, announce the engagement of their daughter, Helen, to William C. White, son of Mr. and Mrs. C. B. White, of New Wilmington.

The wedding will take place at Franklin on Saturday morning, April 16.

QUEEN ESTHER BANQUET AND PROGRAM MONDAY

Monday evening at 7 o'clock, Queen Esther class members of the Third U. P. church assembled in their church dining room for a banquet, an annual occasion which interested a group numbering nearly fifty.

The theme of the event, was carried out in keeping with the "Queen Esther," the colors of purple, yellow, and white predominating. Favors marking each place, were miniature baskets in the shape of crowns in purple. A full course menue was served by members of Section B. of the Y. L. B. class of the church.

In opening, all joined in the singing of "Old One Hundred." Rev. Chester T. R. Yeates gave the invocation. He with his wife, Mrs. Yeates, together with Williard McCowan, Bernard Hook, Dorothy Daugherty, and Mrs. Albert Wilson were special guests.

An address entitled "The Loyalty Of Queen Esther" was given by Mrs. Albert Wilson, as the highlight of the evening.

Mrs. John Kenehan, retiring president, presented their teacher, Mrs. Bernard Hook, with a gift afterwards, in behalf of the class, and at this time, Miss Betty Gray honored Mrs. Kenehen with a lovely remembrance in behalf of the executive committee. As a token of friendship Mrs. Kenehan in turn, presented each of her committee with a gift, prettily wrapped in purple tissue.

Group singing was featured at intervals throughout the evening with Mrs. Williard McCowan leading. Mrs. Harold Walton was the accompanist.

Climaxing festitivities, a play entitled "Queen Esther's Choice" was presented by the following: Mrs. Emerson Flansburg, Josh Rapson, Doris Jean Daugherty, Mrs. Morris Houk, Mrs. George Jenkins, Mrs. Lortin Gray, Sal Renick, Mrs. Lloyd Wimer, Evelyn Sacripant, Helen Marietta, Mrs. Charles Brickner, Mrs. Ralph Sacripant and Mrs. John Kenehan.

The committee in charge of the decorating, composed Sal Renick, Mrs. Emerson Flansburg and Mrs. William Mooney. The program chairman, Marietta Daugherty, with Mrs. Wilbur McKibben and Mrs. William McBride, aides. Miss Sal Renick as Queen Esther, was attired in her royal robe of purple and white. Next regular meeting for the class, will be in May.

INDIAN PLAYLET INTERESTS HERSHEY

"A Sioux Looks Forward" was the subject of a playlet which interested Hershey Auxiliary members at their meeting in the First Presbyterian church Monday evening. Mrs. H. E. Golder was in charge, assisted by Mrs. Harold Harlan.

A camp fire and Navajo tapestry gave the desired "atmosphere" and with Miss Donna Jean Beadl as reader the following members of Hershey took part in the playlet: Mrs. William Atkinson, Mrs. Harry Elder, Mrs. Arthur Foster, Mrs. David Long, Mrs. Don Lusk, Mrs. William Margraf, Mrs. Russell Melvin, Mrs. Norman Patton and Mrs. James Rhodes.

Mrs. William Woodworth, accompanied by Mrs. Ross Rosenberger, added appropriate music to the presentation. At the close a social time was enjoyed with Mrs. Carl Devlin, Mrs. Homer Drake, Mrs. John Elliott, Mrs. C. E. Trainor, Miss Sadie Elliott, Mrs. Charles Cunningham and Mrs. Harry Purvis.

At the opening of the meeting, Mrs. Glen Johnston had conducted the devotional period. During a brief business meeting plans for the year were outlined and general committees named. Announcement was made too, of the Presbyterial meeting in New Wilmington on April 28.

Wednesday

O. E. A., Mrs. Orpha Dover, Walmo.

Canler Bridge, Mrs. David Fenton, Kathryn street.

B. N. W., Mrs. Arthur Hawk, Englewood avenue.

London Bridge, Ellen Melnyk, Smithfield street.

Allegre, Mrs. Marshall Curran, Walmo.

A. N., Blanche Guinaugh, West Washington street.

O. G. Card, Mrs. William McKinley, Wampum road.

H. H. '34, Mrs. Wilbur Mayberry, Graceland road.

Modernistic, Mrs. Harry Ward, Sumner avenue.

Field club desert bridge, Mrs. Louis Sandler, hostess.

Fussy Four, Mrs. Fred Fabian, Court street.

M. D. A., Eileen Kearns, Lee avenue.

R. and R., Mrs. Clarence Bixler, Adams street.

Tri-Quad Bridge, Mrs. A. G. Reynolds, Euclid avenue.

Good Neighbors, Mrs. Albert Pilshaw, West Washington street extension.

Palsy-Walsy, Mrs. Agnes Meister, Ray street.

N. K., Elizabeth Lewis, Bell avenue.

1935, Olive Houk, East Wallace avenue.

G. O. P., Mrs. Andrew Nocera, Huey street.

D. B., Mrs. Fred Stickle, State street.

Six O'Clock Dinner, Mr. and Mrs. Frank R. Doyle, East Morton street.

D. D. 500, Mrs. Jesse Cox, Park avenue; Mrs. Etta Kellan, co-hostess.

Strouss-Hirshberg's

READY-TO-HANG VENETIAN BLINDS

29 Inch To 36 Inch Width By 64 Inch Length — 3.95

These smart-looking blinds will add a note of richness to your windows—and yet they're so inexpensive! Ivory slats with mingled linen tapes—and a cornice top that conceals all hardware. At these prices you can have them for every window in your home. One week delivery.

15 in. to 20 in. x 54 in. 2.25
21 in. to 28 in. x 64 in. 3.25
29 in. to 36 in. x 64 in. 3.95
37 in. to 42 in. x 64 in. 5.25
43 in. to 48 in. x 64 in. 5.95
49 in. to 54 in. x 64 in. 6.75
55 in. to 60 in. x 64 in. 7.95

Something new for Spring!

RUFFLED LACE CURTAINS — Pair 5.95

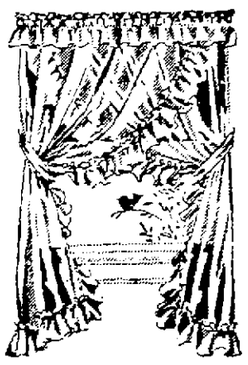

The newest fashion note for Spring windows are these lace ruffled curtains. Finely woven in an all-over design they are truly luxurious. They're hemmed and headed—with wide frilly ruffles—and all ready-to-hang. In Ecru only.

KITCHEN CHAIR PADS each 25c

Box type chintz covered pads well filled with all new cotton waste. Popular kitchen colors—Red, Green, Black, Blue and Dubonnet.

INDIVIDUAL SALT AND PEPPER SHAKERS 8 for 1.00

Pressed crystal shakers—8 in a set—that will definitely add to the attractiveness of your setting.

EMANON CLUB HAS GUEST AT ASSEMBLY

Monday evening, Miss Elma Houk entertained members of the Emanon bridge club in the home of her sister, Mrs. Alfred Mann, Castelwood. They had as a special guest Mrs. Jas. Wilson, nee Isabelle Steele, and a former member of the club, who now resides at St. Louis, Mo. She is visiting in this vicinity for a few days.

In bridge, Miss Naomi Steele and Miss Edna Myers won the honor score trophies, while the "gallopet" was carried off by Miss Gladys Houk.

A delicious lunch was served by the hostess, with Mrs. Mann aiding at the close of the entertainment.

On April 25, Miss Gladys Houk will receive members.

North Beaver Junior Club

The North Beaver Junior Garden club, will meet immediately following school on Thursday afternoon in the school house. All will take crayons on this occasion, for the study of the subject "The Easter Lily."

O. E. A. Club

Members of the O. E. A. club will meet Wednesday evening with Mrs. Orpha Dover of Walmo for their regular meeting.

H. and W. Club Change

Instead of meeting this Friday, as originally scheduled, members of the H. and W. club will meet next Friday, April 15, at the home of Mr. and Mrs. Dean Williams, Boyles avenue.

S. E. G. Club

Margaret Pagley, Canton street, will receive members of the S. E. G. club in her home Thursday night.

Postpone Club Meeting

Meeting of the Friendship club which was scheduled for Wednesday evening of this week has been postponed until further notice.

(Additional Society On Page Six)

Charge Your Glasses!

Dr. Rosenthal's painstaking scientific eye tests will win your confidence.
Children Given Special Attention!

Dr. Rosenthal's optical service is available to most everyone in this community. For those who are unable to pay cash, our liberal credit plan provides an ideal way to purchase glasses by paying for them in convenient payments.

OPEN SATURDAY EVENINGS

DR. D. L. ROSENTHAL
Optometrist
Greer Bldg., N. Mercer St. (3rd Floor).
Successor to Dr. H. H. Rosenthal.

FLORSHEIM SHOES for MEN
MATRIX SHOES for LADIES
DAVIS SHOE CO.
FOOTWEAR
"Just a Step Ahead"

THE CASTLETON
During the Lenten Season Is Featuring
Special Fish Luncheons 50c
Complete Fish Dinners 85c

Croquignole Permanent Wave
Complete with FREE! Shampoo, Hair-Dress and Trim. $1

VONETTE Permanent Wave A lovely soft wave individually styled to your personality. $4
Other Waves $2-$3-$5
THE GALE Permanent Wave A genuine Steam and Oil Wave. Complete $2.50
Shampoo, Wave Rinse and Arch, each 25c
CLAFFEY'S BEAUTY SHOPPE
12 EAST WASHINGTON ST. PHONE 9181.
OPEN EVERY EVENING

Dr. W. R. Jones
DENTIST
Wishes to announce the removal of his office from 203 Wallace Building to 222 Temple Building
Hours 9-5
April 1st, 1938 Phone 1929

Open Every Evening
Easter Specials

This spring it is smart to strike a new harmony between hat and hair-do. It is smart to wear your hair short and high. But . . . what would be the most flattering and practical style for you? Let us design your new wave.

EXTRA SPECIAL!
Eugene, Duart, Nestle, Frederic
Includes Oil Shampoo, Hair Cut and Set. $6.00 Value Elsewhere $3.00

Louis Oil Special
Push-Up Oil Croquignole, All Complete. $4.00 Value Elsewhere $1.95

Machineless Waves
$2.95 $5.00 $6.50

LOUIS
PERMANENT WAVE SHOPS
Take Elevator to Second Floor, 223 Lawrence Savings & Trust Bldg., Second Floor. Phone 9456. South Side Shop, 1228 South Mill St. Phone 9000.
No Appointment Necessary

You Are Invited to Inspect
ROPER GAS RANGES
"America's Finest" for Over 50 Years
There's a Style and Price to Suit Everyone
FREW'S

EASTER
One Week From Sunday
Avoid the last-minute rush and send garments now to The Fish Co. for Easter cleaning.
Men's Suits, Top Coats, Plain Dresses and Coats 89c
Phone 955
Fish

Complete Line of Children's Coats & Hats
COATS $4.95 and $8.95
Sizes 3 to 12.
HATS $1.00 and $1.98
NEIMAN'S
209 E. Washington St.

Make your Curtains look like new with Gypsy ECRU CURTAIN DYE 15c

A Thrifty Suggestion! Buy Your Electrical Needs at MURPHY'S and Save
FIXTURES For the Entire Home!
Bath, Kitchen, Bedroom, Living Room and Dining Room.
39c to $4.95
Electrical Appliances
$1.00
Every appliance approved by underwriters lab., Inc.
C. C. MURPHY CO.

BRENNEMAN'S
DEPENDENT MARKET
"THE HOUSE OF QUALITY"

Large Wieners ..... 2 lbs. 25c
Fresh Fish Fillets ..... lb 10c
No-Jax Wieners ..... lb 20½c
Bacon Squares ..... lb 15c
Fresh Pigs' Feet ..... lb 5c
Meaty Neck Bones ..... lb 5c
Soap, Camay, Lava 5c
Country Eggs ..... doz. 18½c
Oleo, Nucoa ..... 2 lbs. 39c
Vienna Bread ..... 3 loaves 25c
Peas, Early June, No. 2 can, ... doz. 69c
Cocoanut Rolls ..... doz. 20c
Raisin Bread ..... loaf 10c
Cookies, home-made .. 2 doz. 25c
Flour, Gold Medal, 24½ lbs. 89c
Flour, Occident ... 24½ lbs. $1.00
Super Suds, large ..... 2 for 21c
Toilet Tissue, 1,000 sheets ... . 4 for 19c
Lux Flakes ..... large, 20c
Soap, P. & G. ..... 10 for 29c
Oranges, Florida or Cal., doz. 15c
Blackberries ..... No. 2 can 10c
Maple Syrup ..... gal. $2.09
Baked Beans ..... 50-oz. can 15c
Pineapple, full slices, ... large can 15c, 6 cans 85c
Baldwin Handpicked APPLES ..... bushel 59c
Open Every Evening Until 5:30

Hints And Dints And Other Features.

THE NEW CASTLE NEWS EDITORIAL PAGE

World At A Glance, Edgar A. Guest, All Of Us.

NEW CASTLE NEWS

Owned and Published by The News Company, a Corporation
Published Every Evening Except Sunday, 29 North Mercer Street
Entered at New Castle, Pa., as Second Class Matter

Fred C. Rentz ..... President and Managing Editor
A. W. Trenkle ..... Vice President
Lucy Trenkle Ray ..... Treasurer
Jacob F. Rentz ..... Manager and Assistant Treasurer
James T. Ray ..... Secretary
George W. Correll ..... Editor

Full Leased Telegraph and Cable Service of the International News Service. Correspondence on matters of public interest solicited from all parts of the county.

Bell Telephone—Private Exchange 4000
SUBSCRIPTIONS: Single copy, 3c. Daily, 15c week. $7.50 a year. Daily by mail, $5.00 a year. Daily, 3 months, by mail, $1.25. Daily by mail, less than 3 months, per month 50c. On sale at all leading news stands.

Member Audit Bureau of Circulations
Member American Newspaper Publishers' Association
New York office, 60 West 44th St.; Philadelphia, Real Estate Trust Bldg.; Pittsburgh, Gulf Bl.; Detroit, 3090 East Grand Blvd.; Chicago, Michigan Square Bldg. National Advertising Representative, Fred Kimball, Incorporated.

International News Service has the exclusive rights to use for republication in any form all news dispatches credited to it or not otherwise credited in this paper. It is also exclusively entitled to use for reproduction all the local or undated news published herein.

SPECIAL NOTICE: All checks, money orders, drafts, communications, etc., should be addressed to The News Company, New Castle, Pa., and not to any individual.

SAFETY FOLLOWS "CLEAN-UP WEEK"

SPRING clean-up week, which is an annual observance in thousands of American communities and should be in all of them, is in the offing. The week was started primarily as a beautifying movement—old shacks are torn down, vacant lots are cleaned of debris, homes are painted, grass-grown fields are cut and the harvest burned. It's amazing how little is needed in many cases to change a squalid street to one that is pleasant and charming to the eye.

Furthermore, something other than a better looking town results from a clean-up week that is loyally and enthusiastically supported by all citizens. For a sound, thorough clean-up process is one of the best possible ways of getting rid of fire hazards. A town which rids itself of old, unused buildings, and which does away with litter and grass-ridden lots, becomes a far safer place in which to live and work.

Clean-up week should not stop at exteriors. Everyone should go through his home inside as well as out in search of fire dangers. A congested attic or basement, filled with ancient magazines and broken furniture and clothes that will never be used again, is the perfect starting place for a blaze. Frayed or amateurishly repaired light cords, improperly stored inflammable liquids, dirty or worn heating units—from such things as these come fires that destroy hundreds of millions of dollars worth of property and thousands of lives.

Every town should make this year's clean-up week the most thorough in its history. It's an easy job, if everyone does his bit to help. And it will pay big dividends, in beauty, safety and cash.

HAVE YOUR SPEEDOMETERS CHECKED

Announcement that the Pennsylvania Motor Police will not accept stories of faulty speedometers as excuses for breaking the 50-mile-an-hour speed law may be considered a hardship by some motorists, but it seems to be the only logical order that can be issued in such cases. If one driver were able to avoid punishment for exceeding the speed limit on the excuse that his speedometer failed to register his speed correctly, the way would be opened for an avalanche of such alibis, the great majority of which probably would be untrue.

The benefits of the 50-mile speed limit and its vigorous enforcement have been shown in the decrease, slight as it may be so far, in the number of traffic accidents. Since the Motor Police have demonstrated that they intend to continue their drive on speeders, motorists should have their speedometers checked periodically so that they will not unwittingly violate the law.

FARM PURCHASING POWER

Larger government payments to farmers in the next three months are expected to offset partly the decline in farm income caused by lower prices.

Federal payments in the second quarter of the year for crop acreage adjustments and for soil conservation practices will greatly exceed the $123,000,000 paid last year and may approach $300,000,000.

If immediate distribution of the cotton price adjustment payments on the 1937 crop is authorized by Congress, then $100,000,000 more or less will be paid out to cotton growers.

Government officials estimate that direct income from marketing of farm products in the second quarter will be about $1,315,000,000 as compared with $1,764,000,000 a year ago.

From these figures it is seen that the probable farm income from all sources may be in the neighborhood of $1,700,000,000.

THE MATRIMONIAL ROCKS

During the present year, the law of averages tells us that something like 2,000,000 blushing American couples will stand before altars and embark on the adventure of matrimony.

It would be a wonderful thing indeed if we could say that all these lived happily ever afterward. But such is not the case. That same law of averages tells us also that at least 200,000 of these couples, or one in every ten, will crack up their matrimonial craft in the divorce courts in the next few years.

Marriage is a serious business. Each ceremony means that two persons are removed from their customary environment and started on a new life together. Changes must be expected. It is the manner in which such changes are met that determines largely the success or failure of the matrimonial venture.

Marriage must be a give-and-take proposition. There must be sacrifices, there must be kindness, there must be consideration for the other party. A sense of humor also helps. Mistakes are bound to occur, and it is far better to laugh them off than stubbornly to battle them to the finish.

Marriage is one of the greatest adventures of life. Approach it in this spirit and the difficulties encountered will be more than offset by the happiness gained.

HUMAN HAND STILL BEST MACHINE

Every now and then someone writes about a machine which is "almost human." Many machines are very wonderful and quite useful in their way, but there never yet were any machines which were the equals of the human hand and mind. No machine ever made rugs as beautiful as those made by hand. Furniture factories have never reached the heights scaled by the master craftsman of the pre-machine era. No modern, with all our machines, is the equal of Cellini as a metal worker.

The human hand is still supreme—even in a machine age. However, hand-made goods, although the most beautiful, are so costly they are beyond the reach of the multitude. If there were more people who had cultivated tastes—and wealth—there would be an ever increasing demand for hand-made articles.

But do we live in a world which is subject to artistic refinements? Is not good taste being destroyed by regimentation? And will not mass production eventually destroy the individuality of the purchaser? If that happens, the individual will gradually be liquidated, with the result society is leveled off—all the people living in the same kind of houses, wearing the same kind of clothes, reading the same books, eating the same kind of food, studying the same subjects and following the same conventions. All of this would kill versatility and mankind, like the ant and bee, would be fitted into an unchanging mode of life. The ant hill is the logical outcome of the Socialistic concept.—Johnstown Democrat.

The Parent Problem

By Garry C. Myers, Ph. D.

PROBLEMS OF YOUTH

A teacher and mother writes:

"First, I want to thank you for your letter which I received last autumn in response to my inquiry on how to deal with two quarrelsome children in the home. Your advise was helpful.

"Secondly, I appreciate your recommendation to young people on smoking. I read this treatise over and over again. You gave a plan of action which should help young people meet the tobacco situation.

"Third, now I wish you would publish recommendations to young people as to how to meet the sex question as nonchalantly as you suggest they meet the smoking problem.

In the articles referred to, I took the position that young folks must, after all, decide for themselves whether they are going to smoke or drink, but that so many who think that they do the deciding, merely let others decide for them, that, moreover, it is much easier to act independently of the 'gang' in such matters than most youths suppose, that those who do smoke and drink do not look down on the one who doesn't, if he merely makes his choice nonchalantly without announcing his awareness of moral superiority over the rest. No reasonable person objects to another person's asserting his own individuality so long as this person does not, by word or gesture, suggest a feeling of self-righteousness, so long as he makes his choices as if they were turnips or spaghetti he decided not to eat.

Same Principle Applies

It seems to me that the same general principal applies concerning sex relationships. Each young man or woman who likes to count himself or herself his or her own master, sets self-standards—in regard to necking for example. Those who choose not to neck lose no respect for the kind of other men and women whose ideals they share, especially if each takes the attitude, "This is my choice," without suggesting a feeling of self-righteousness or superiority. The girl who supposes she must permit all sorts of "liberties" to her body by the boy in her company runs all the risk of course, of losing his genuine esteem and besides the risk of telling others about her—not to mention her own self-esteem. The boy who seeks these liberties endangers his future esteem by this girl and her friends.

I wish our adolescent boys and girls would, while they are wholly calm and objective, give these matters their serious thought. It might help them if, occasionally, they would imagine themselves ten or twenty years older than they are, looking back to now. How would these problems appear to them then, I wonder. Do young folks have as much independence and individuality as they suppose they have? How many really choose the direction of their own conduct? How many let others choose for them?

The World AND THE *Mud Puddles*

THAT FIRST SPEECH

Every man remembers the first speech he ever had to make. There was that awful moment when your hands began to grow so big that you didn't know what to do with them; when your heart began to pound so that you heard it in your ears; when your movements became as graceful as if you were on stilts, your tongue suddenly grew partly paralyzed and your mind went away for a visit.

Major Harry D. Cranston of Pasadena had an experience worse than yours at that stifling moment. The first public speech Major Cranston ever made was in the Philippine Islands, where he was trying to convince a town that it must have a hydro-electric plant, and the speech had to be in Spanish, a tongue in which the Major had acquired a marginal interest rather than possession, as a man in the stock exchange might put it. But the Major sold the idea to the community and has been an important factor in the development of Philippine resources ever since.

Just Folks

By EDGAR A. GUEST

TWO MEN

Two men there were,
One poor; one rich,
Yet I'm not sure.
Just which was which.

One begged his bread
From door to door;
One plenty had.
But wanted more.

One raced about
From deal to deal.
And bolted oft
His noon-day meal.

The other in
A tiny sack
All that he owned
On earth could pack.

And one was poor
And one was rich,
But I'm not certain
Which was which.

Hints On Etiquette

Well-bred people do not discuss their personal affairs in the presence of strangers.

Toonerville Folks — By FONTAIN FOX

HINTS and DINTS

Sun sets tonight 6:28; sun rises tomorrow 5:37.

WE WERE GLAD TO SEE THEM

While the Hints and Dints man was in the South for several weeks he saw many New Castle people, many of whom called at his hotel. There were also many from this vicinity who called or were seen in different places.

The following we remember and there may have been many others:

Louis B. Round.
Ollie Shannon.
Emmet Chambers.
Bill Ellis and wife.
Mr. and Mrs. Pat Flaherty.
Mr. and Mrs. B. H. Kanenberg.
Mr. and Mrs. Perry Green.
Mr. and Mrs. George Long.
Dr. and Mrs. R. G. Campbell.
Buddy Barr.
Mrs. Nettie Lewis.
Mrs. Nell Carson.
Dr. and Mrs. C. F. McDowell.
Miss Della Glenn.
Mrs. C. C. Ranney.
Frank Middleton.
Helen Barnhart.
Mary Hutchison.
Emma Knox.
Mr. and Mrs. Herb D. McGoun.
Mr. and Mrs. Dave Pyle.
Norris Pyle.
Mrs. Nellie Pyle Phillips.
Ed. Connery.
Jane Ligo.
Dr. Burchfield and son David.
Mrs. Sarah Roth.
Fred Sankey.
Lina Trax.
James Bevans and wife.
Mac Donnelly and wife.
Mr. and Mrs. Earl Williams.
Rodney Williams.
Mrs. Anna Williams.
Mrs. James Mathews.
Mrs. Thomas Plant.
Mr. and Mrs. Carl Hart.
Mr. and Mrs. Rev. Frank Brennamen.
Mr. and Mrs. Bert Yoho.
J. C. Brown.
Mrs. Minnie Mayne.
E. E. MaGill.
H. R. Houston.
Mrs. Grace Phillips Johnson.
Miss Gracie Johnson.
Mr. and Mrs. Carl Hall.
Mr. and Mrs. James P. Caldwell.
Mr. and Mrs. H. L. Allen.
Mr. and Mrs. Wm. West and wife and son.
Mr. and Mrs. James T. Ray.
Mr. and Mrs. Albert Hoyland and daughter Darline.
Mr. and Mrs. Jack Gerson and daughter.
Mr. and Mrs. David Hartland.
Mrs. Nora Preston.
Mrs. Pearl Dufford.
Mr. and Mrs. C. W. Nolan.
Mr. and Mrs. P. K. Fike.
R. H. Chambers.
Dr. F. W. Guy.
Frank Wallace.

Former New Castleites

Mr and Mrs. George Oles.
Mr. and Mrs. Lamont Hughes.
Mrs. Ethel Morgan Cotton.
Rev. Clifford Joshua.
Mr. and Mrs. Charles Hull.
Capt. Joe Chambers.
Miss Bessie Miller.
Mrs. Ella Risher.
Mr. and Mrs. Will Aiken.
Mr. and Mrs. A. C. McCoy.
Mrs. Cherbondy.
Ike Newton and wife.
Mrs. Grace Gibon Bryant and son Charles.
Mr. and Mrs. George Johnson and twins Winfred and Margaret.
Mrs. Bert Ross.
Mr. and Mrs. Sid McKay.
Mr. and Mrs. Bert Garvin.
Mr. and Mrs. George Veach.
Mrs. Veach Bayne.
James P. Finnegan, formerly on The News.
John W. Offutt, Ellwood City.
Mrs. Margaret Roth, Ellwood City.
Mrs. Willis Rhodes, Ellwood City.
Mr. and Mrs. Jack McNamara.
Mr. and Mrs. Ab J. Genkinger.
Mrs. Hobart Brinsmead and dauhghter.
Mr. and Mrs. C. A. McCullough, Edenburg.

There were also many New Castle people in the south we did not see and would have been glad to have met them.

The Hints and Dints man is back on the job again after several weeks. Charles E. Allen of The News force has been the competent substitute.

New Castle is the best place we have ever seen and we have seen plenty of places.

Lots of things happened while we were away. We have a new fire alarm system and a whole block of new grocery stores. That's fine.

We saw the Jap cherry trees in bloom in Washington. In a few weeks you will see three of those trees in bloom in front of our place on Edison avenue. It will be cheaper than going to Washington and the blooms will be better.

One of the sad things that happened while we were away was the death of quite a few of our dear friends. We will miss them.

Last week while on the road we escaped injury or death four times by trucks passing passenger cars on the roads. Truck drivers have a lot to learn, and one of the things is that some of them don't know how to drive trucks. The busses are just as bad.

"What kind of arms would you prefer to use in the next war?" an editor asks. We haven't given much thought to arms. We plan to use our legs.

The world doesn't pay any attention to what you say about religion. It's too busy watching what you do about it.

It costs more and more to support life as the days go by, but it gets funnier all the time.

It takes a born saleslady to keep her face straight when she holds up a 46 and says: "This is a sweet little thing".

Children should be taught to respect our lawmakers. It takes a smart guy to get 20 cents a mile for going somewhere to do nothing.

There are no night clubs and roadhouses in North Carolina. Liquor cannot be sold in such places there. What is a night club without at least suds? Terrible with nothing but dancing.

THIS IS BULL

March 15, 1938.

Mr. Fred L. Rentz:

I wish to announce the birth of twins in Lawrence county on March 12, 1938. They arrived at 6:20 and 6:40 a. m. The first shall be named Fred and the other Rentz. For further information please get in touch with me.

Yours,
EDWARD G. GORGACZ.
1509 South Jefferson St.

P. S.—The mother, a bovine, also was born on March 12th, 10 years ago.

We are still wondering if the streets in front of three New Castle schoolhouses will be paved this summer. Wonder how long the people are going to stand for this. It ought not be longer than the next election.

The only way to multiply happiness is by dividing it.

It might be disheartening to know what your children really think of you.

SHE'S THE BOSS

Mistress—Is your daughter happily married, Sapphira?

Sapphira—Yassum; she's got a husband dat's skeered to death of her.

The McAllister Hotel stands at the corner of Biscayne boulevard and Flagler street in Miami, Fla., the two principal streets. The drinking places on Biscayne boulevard sell all drinks at fifty cents. On Flagler street the same drinks sell at a quarter. Where do you think the most drinks are sold? You are wrong.

President Roosevelt has a new specially built automobile. It is not only equipped to carry guards, but is equipped like a battleship. If he would try staying in the White House a few weeks he would not need to be afraid. His special trains are also guarded like a fort.

UNCLE ABNER SAYS:

Si Larkin has got th' contract t'weed th' airport Lafe Hawkins and his boondogglers built at Partridge Run.

Some o' the women don't cheat Father Time, but they sure drive a close bargain with him.

Good Taste

Reg. U. S. Patent Office

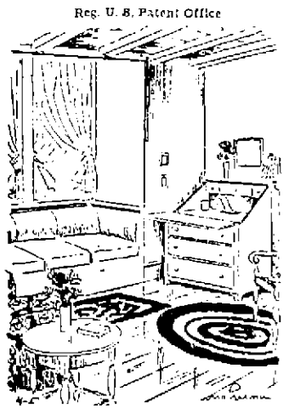

By Francine Markel

DEAR MISS MARKEL—We are building a new bungalow-style house in the country. The trim in all of the rooms will be painted white. The floors are of oak. Shall I varnish the floors before adding the shellac? Should my doors be the color of my floors or solid white?
A. M. E.

Answer—Natural finish on floors is becoming more and more popular, especially if the surface is good. Yours being a new house with new boards in your flooring, will be ideal for this treatment.

Mere oiling and waxing is sufficient but, if you prefer, a shellac finish may be applied. Occasionally thereafter the floor should be gone over with a waxed mop. Do not use water.

In cases where the wood must be treated with filler, it should be stained and painted, for only a beautiful floor of flawless wood should be exposed. If stain is used give a shellac finish which should be cleaned and polished with floor wax and a mop. White doors will, I think, be more attractive with your white woodwork.

Copyright, 1938, by Watkins Syndicate, Inc.

Miss Markel will promptly mail personal answers to questions from any reader inclosing a self-addressed three-cent stamped envelope.

Tomorrow—Clothes for Weekend Visit

The World At A Glance

United States Unknown Land
Fascist Countries Bar Knowledge
America, Too, Is Changing Country

By LESLIE EICHEL,
Central Press Columnist

A GREAT, CHANGING society, this America. Foreign lands barely know it. An article in the London Times on how to travel in America brings this to mind. Compressed into less than a column are directions—and most of them quite inadequate, wholly uncomprehensive of this vast nation.

People in Germany, Poland and Italy scarcely hear of us any more. We are considered "too radical". President Roosevelt's speeches and messages are barred as "undesirable literature"—at least in Germany.

But we should believe that England would know us. It does not. It believes we think in the English mold, because we speak the same tongue. But the same tongue may not always be the same language.

MORE CULTURE

Once Europe looked upon the United States as crude, undeveloped culturally. And Europe was correct. But, today, in the swiftly changing currents of our time, and in the exchange of surcharged emotions, a strongly international culture is developing in the United States. The "melting pot" has fused a people with a broadened mind—and the old Americans, provincial and fearful of contracts, are giving way to new Americans who although living to themselves, have minds that reach far afield.

It is true that there are sharply divided forces in America, and a reactionism that at times frightens. But the very sharpness of the combat indicates a people alive. There may still be periods of dark reactionism, but the whole body of the people is moving in vastly broader fields.

One has merely to observe the broad catholicity of the New York stage, the outspoken articles in newspaper and magazine and the debates on the radio to comprehend the difference between past ages and this—and lands closed to thought, and this.

One of the best examples of developing culture is seen in grand opera. Not only are seasons in New York phenomenally successful, but records are broken also in Boston, Cleveland, Rochester. This year Cleveland is destined to break even its own record of last year, for the largest attendance ever recorded for a week of opera. And that occurs in spite of a depression which affects every strata of the population.

CHANGE ABROAD, TOO

One cannot imagine either Germany or Italy remaining in bondage under bombastic, warlike dictators. Both those nations have deep cultural backgrounds — and Germany, in particular, has bred great intellectual revolutionists.

But what is occurring in Germany may be a form of revolution, a changing of old Europe into a revitalized new Europe, through the most harrowing forms of evolution. Changes seldom come gently.

Germany is undergoing such a vast change for a people so unaccustomed to radical change that no one can predict the end, nor the counter-reaction. It would be strange, if within the next decade or two, when Hitler has fallen, Germany would come forth as the chief purely socialistic nation (the opposite of what it is now), while Russia would emerge as one of the great conservative powers.

TO RIGHT AN ERROR?

There is an interesting letter to the London Times by Lord Lothian concerning the "error" of the Versailles treaty—probably the greatest error ever perpetrated in history.

Says Lord Lothian:

"The incorporation of Austria in the German Reich transforms the European situation in more than one way. The most important single aspect is that at long last it ends the disastrous period when the League of Nation powers attempted, in the name of the covenant, to deny to the Germans, who were certainly not solely responsible for the Great War, their national unity and so drove them to accept a totalitarian regime as the one method by which they could recover their unity and their natural rights, at a fearful price in the destruction of individual freedom at home and in the return to power politics in international affairs.

"The remaining issues between Berlin and Rome and their neighbors, for instance the future of German minorities, the colonial question, and the Mediterranean issues, can now, I think, become the subject of negotiation on equal terms, but only if we and the other democracies show not only physical strength but moral discipline and resolution.

"In the era of bringing about overdue international changes in Europe is to be replaced by one in which revisions are to be made by consent it will only be because those who are inclined to resort to power diplomacy realize that adventures in that field spell war. For general war is the one thing that every nation fears, totalitarian no less than democratic, not only because of the suffering it entails, but because it would involve every existing regime in ruin."

TODAY Is The Day

Copyright 1937 Central Press — By CLARK KINNAIRD

TUESDAY, APRIL 5

Once Upon April 5th.—The statement has been made that of all the FFV or First Fathers of Virginia (to paraphrase slightly), the only one with direct descendants today is John Rolfe.

This is the 324th anniversary of the wedding of John Rolfe to the Powhatan chieftain's daughter known as Pocahontas, in what probably was the first Christian marriage ceremony in the American English colonies.

The rite made the 20-year-old American Indian beauty, who had been renamed Rebecca by the English, a bigamist. She was being held captive at the time, and she may not have wanted to marry Rolfe. In any case, she already had a husband, one of the captains of her father. She was living with this husband when one Samuel Argall abducted her to compel the Powhatan tribesmen to release English captives and goods they held. The captives and goods had been seized in retaliation for a broken English promise.

Pocahontas' father sent back seven captives, three muskets, a saw, an ax and a canoe loaded with corn as ransom for his daughter. The Englishmen were as good as their word usually was, and detained Pocahontas.

Rolfe took her to England, where the proud, gently bred daughter of a highly civilized tribe was exhibited like a savage animal. She developed a pulmonary disease in the unsanitary surroundings of the English royal court, and died at Gravesend as she waited for a ship to carry her back to the land for which she pined. Left to mourn her was a son from whom any number of Virginians claim descent.

On Other April 5ths.—350 Years Ago Today—Thomas Hobbes was born. He had to flee the country because he wrote Leviathan, now regarded as one of the greatest of books in English, a landmark in philosophy. His philosophy was that the state of nature is a state of war and insecurity. Moved by the intolerable evils of such a condition, human beings enter into a species of contract by which they surrender their individual rights and constitute a state under a sovereignty, that in whatever form it assumes is absolute and irresponsible.

1794—George Jacques Danton great leader in the French Revolution, died on the guillotine, aged 35. He himself, bloody forerunner of Stalin, had sent thousands to the same guillotine. In four years he had made imperishable history and reached the inevitable conclusion, "Ah, better to be a fisherman than meddle with the government of men."

1908—Ruth Elizabeth Davis Nelson, photoplay actress known as Bette Davis, was born at Lowell, Mass., during a thunderstorm. Other notable birthdays today: Spencer Tracy, b. 1899, and Melvyn Douglas, b. 1900, photoplay actors; Jesse Holman Jones, b. 1874, chairman of Reconstruction Finance Corp.

15 Years Ago Today—Regular production of "balloon" tires began at Akron, O.

1926—115 tons of rain fell on one acre in one minute, in the San Gabriel Mountains, Calif.

5 Years Ago Today—First enrollments for the Civilian Conservation Corps began, same day that Robert Fechner was chosen CCC director.

What Noted People Say

International News Service

NEW YORK—Alfred P. Sloan, Jr., chairman of the Board of General Motors Corporation, frowns on isolation with the remark: "Isolation will lead to artificial means of control from one end of the economic structure to the other."

CHICAGO—Former President Hoover looks with disfavor on the reorganization bill: "It's a grab for more power by the president."

HOLLYWOOD—Cary Grant, romantic on the screen, says he isn't in real life: "I'm an awfully poor Romeo. When I go courting it's a pretty sad performance."

CHICAGO—Gov. George Earle of Pennsylvania describes his idea of the authoritarian state: "All for one and none for all."

Bible Thought For Today

The son shall not bear the iniquity of the father, neither shall the father bear the iniquity of the son.—Ezekiel 18:20.

Words of Wisdom

Spring unlocks the flowers to paint the laughing soil.—Heber.

GOLD DIGGERS ALL

Vivian—Did you notice all those oyster shells over there on the beach? They reminded me that I once got a pearl out of an old oyster.

Sally—You did, eh? Well, my sister beat you. She once got a real diamond cut of an old crab.

Exchange Club Hears Address By Jack Gerson

Local Jeweler Delivers Comprehensive Address Regarding European Situation

In a most interesting manner Jack Gerson, well known local Jeweler, delivered a comprehensive address on "Today's Situation in Europe," Monday evening, before members of the New Castle Exchange, in the Elks club, North Mill street.

Mr. Gerson, who visited throughout Europe several months ago, told about the conditions in various countries. The speaker answered a few questions asked by his audience. The address proved most interesting.

The next meeting occurs on Monday evening, April 11, in the Elks club.

New Employment Schedule For City Garbage Department

Public Safety Director J. Myron Rice today stated that employes of the department of garbage now work nine hours, instead of nine hours and one-half as previously. They are paid for nine hours.

He said the new plan became effective April 1.

Previously employes of the garbage department worked without one-half hour lunch. They ate their lunch "on the job" and as a result they continued their work and received pay for nine hours and one-half.

Rice said he had instituted the new rule in order to provide the employes with a lunch period which he said would prove a benefit to the workers.

EVANGELISTS OPEN MISSION SERVICES

The evangelistic campaign with the Joy Ringers opened up at the City Rescue Mission with an enthusiastic crowd last evening. After a special program of music, Miss Irma Hermann brought the message of the evening on the subject "Jesus of Nabareth Passeth By." The services will continue throughout the week beginning at 8 o'clock.

The News By Mail, One Year, $5.00

Michigan Girl 13, A Mother

MR. AND MRS. JOHN BUTLER AND THE BABY

A mother at 13! And the father is 17. The mother, Mrs. June Butler, is seen with husband John and the baby at their Northville, Mich., home.

—Central Press

Accuse Three In Big "Shake Down" Of Taxi Operators

(International News Service)

NEW YORK, April 5—An eight-state alarm was broadcast today for three men wanted by District Attorney Thomas E. Dewey, in connection with claimed five year operation of a taxicab racket in which owners of four fleets have been "shaken down" for almost $1,000,000 for "protection."

Samuel Smith, 35, and Joseph Troue, 40, are already under arrest on bench warrants issued after indictments had been handed down by a grand jury. Daniel Klein is held as a material witness.

Of the three other men sought, Dewey has released only the name of John Firone, claimed to be a former henchman for Charles "Lucky" Luciano, one-time vice king who is now serving 35 years in Dannemora prison.

130-YEAR-OLD TREE FELLED

(International News Service)

BRANDON, Vt.—Felled because of possible danger to persons passing near it, a 130-year-old elm tree yielded 15 cords of stove wood.

The tree, which was on the property of Wilbur H. Sisco measured five feet in diameter and 17 feet in circumference.

Carm Sacco Heads St. Vitus Committee

Rev. Fr. Nicholas DeMita Selects Executive Committee For Social Event

At a meeting held in the rectory of St. Vitus church, corner South Jefferson and Maitland streets, Monday evening, the Rev. Fr. Nicholas DeMita, pastor, appointed the executive committee for the twenty-ninth annual spaghetti dinner and dance to be held in the Cathedral, Wednesday evening, May 11.

Carm Sacco, one of the most prominent members of the institution, was named as general chairman. The remaining members of the committee include Charles A. Landolf, Angelo J. Casacchia, David Valiensi, Francis Augostine, Anthony Marino, Peter DeLorenzo, Jacob DeFonzo, Sam Peluso and John Mastrangelo.

The group formulated preliminary plans for the coming occasion. Judging by the plans formed, the social event will be one of the biggest of the spring season in New Castle. Preparations are being made for close to 2,000 persons, it was announced.

Painters' Torch Sets Fire To Home

McBurney Residence On South Walnut Street Slightly Damaged Today

City firemen were called to the home of Robert McBurney, of South Walnut street, at noon today, when painters, removing old paint form the house preparatory to painting, set fire to the weatherboarding, the blaze getting underneath the weatherboarding and working up the wall towards the roof.

When the firemen received the first call, it came in on the indicator as 23, from a box on Neshannock avenue. This was followed by a telephone call, and later Box 32 was pulled. There was no fire on Neshannock avenue, firemen found, and it is believed someone pulled the lever on Box 32 and then closed the door.

Provincial Play Group On Tonight

Open With "Milky Way" In Theatre On East Washington Street

With the "Milky Way" as the vehicle, the Provincial Players take their opening bow tonight in their theater at the corner of East Washington and Beckford streets.

For several weeks their waking moments have been divided between readying the house and rehearsing their lines. All of the work has been done by the players—carpentry, painting, electric wiring and set production.

The group is composed of a number of local players who will use the building on East Washington street as an outlet for their histrionics.

Baptist Trustees Are Organized

In the parlor of the First Baptist church last evening, the first regular meeting of the Board of Trustees for the fiscal year of the church, was held.

At the last regular meeting of the church, when the annual election of officers was held, J. V. Bowman, D. C. McClelland and N. L. Gardner were chosen to serve for three years on the Board of Trustees.

The board re-elected G. D. Hildebrand as chairman, and Arthur J. Rees as secretary for the ensuing year.

The committees appointed by the chairman are: Finance, R. L. Hildebrand, J. V. Bowman and Paul Fombelle; building, Jesse McCommons, William T. Sterling and D. C. McClelland; printing and supplies, G. D. Hildebrand, N. L. Gardner and Arthur J. Rees.

Electrons were introduced into a 60,000-volt high-tension discharge and accelerated to a speed of 83,000 miles a second in scientific experiments.

Acts in Kidnaping

Seeking to renew broken contact with abductors of Peter Levine, 12, Rev. Francis J. Coffin (above), of Larchmont, broadcast a message to the kidnapers over a national hook-up. Peter has been missing from his New Rochelle, N. Y., home since March 1.

(Central Press.)

BARGAINS FOR CASH | OFFUTT'S BARGAIN CENTER

To Krogers — Welcome to South Mill Street

TO KROGER CUSTOMERS—STEP ACROSS THE STREET WHERE YOU'LL FIND SOME BARGAINS IN DRY GOODS AT LOW CASH PRICES. HERE ARE A FEW EXAMPLES:

MEN'S SHIRTS

SALE PRICED **69c**

Regular $1.00 Values

- Variety of colors.
- Guaranteed fast.
- No-Starch collars.
- Also Starch collars.
- Sizes 14 to 17.

RUG BARGAINS

Gold Seal Rugs — Without Borders—9x12 Size. A chance to brighten up the home at a very low price. New patterns just received. **$4.69**

Gold Seal by the Yard — This is a 9-ft. width. Can cut it into any size rug. Get your size and figure your rug cost yourself, and see how reasonable it is. **42c** Sq. Yd.

$4.00 Axminster Rugs — 36x60-inch Axminster rugs without fringe, and a $4.00 value. A low cash price. **$2.79**

Spaide Work Shirts

- A Better Shirt
- Fuller Cut
- Wear Longer
- Blue Chambray
- Grey Covert

BARGAIN PRICE **69c**

SHEETS

Certified 4-Year Grade. Size 81x99-inch. Bargain Price **78c**

Cases to Match, 22c

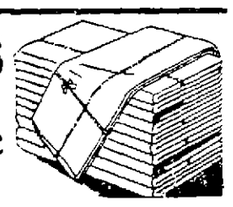

DRUID MUSLIN — Sturdy quality, unbleached muslin. Bargain price ..... **10 Yds. for 69c**

10c DISH CLOTHS — Woven mesh, barred patterns in kitchen colors ..... 3 FOR **19c**

DISH TOWELS — All-linen Stevenson quality, hemmed and looped. Bargain price.....Each **10c**

FAST COLOR PRINTS — 36-inch percale prints, fast colors, full pieces, not remnants, bargain price, Yd. **8c**

Sale **WASH FABRICS**

Regular 25c, 29c Grades

19c Yd.

Including sheers and zephyr prints, figures and florals. Light or dark grounds. Colors are guaranteed fast.

GIRLS' DRESSES

Regular 59c Value

48c

Made from fast colored prints, dainty trims and attractive patterns. Sizes 3 to 10 years. A bargain at a cash price.

SPECIAL MEETING

PENNSYLVANIA MOTOR TRUCK ASSOCIATION

Friday April 8, 1938, 8 P. M.

20½ E. Washington St. New Castle, Pa.

(Opposite Penna. Power Co.)

Very important information will be discussed, regarding the NEW Penna. Public Utility Commission Laws governing the operation of motor trucks.

Arrangements have been made to have with us at this Meeting one who is well versed on the new P. U. C. Laws, and who will give us an up-to-be-minute report on this and other Legislation affecting motor trucks.

FRANK WIMER, Sec. & Treas.

For Tired Burning Feet We Urge You To Try This

Women who wear high heel shoes, who stand on their feet a lot and men who walk or stand a great deal will appreciate the cooling refreshing comfort Ice Mint will bring to tired, burning feet. Ice Mint is easy to use, will relieve the stinging of corns and the burning of callouses. You will like the way Ice Mint works and the cooling refreshing comfort it brings to your feet. Economical to use—will not stain and gives quick results. Any druggist can supply you.

Easter

Easter Styles Designed For Now and Later!

Here is the very newest in footwear... glorious colors, flattering designs! These are the styles that truly belong in the "Easter Hit Parade!" These are the styles that are right for now and on through a dress-up summer!

$2.95 to $6.95

Gabardines • Patents • Calfs • Kids • Suedes • Combinations

Sizes 3 to 9 Widths AAAA to C

MILLER'S Shoes 113 E. WASHINGTON ST

Fruit and Nut **EASTER EGGS**

Made by Calazza, of the finest fruits, nuts, cream and chocolate.

1 lb 59c
3 lbs. $1.69
2 lbs. $1.15
5 lbs. $2.69

Name and Decorations FREE!!

NEW CASTLE DRUG CO. 24 North Mill St. 35 East Washington St.

Rinse, 1 large and 1 small pkg. 23c

Regular or Concentrated Super Suds, 2 pkgs. 21c

Johnson's Glo-Coat Polish, Two Cans for the Price of One

Henkel's Pancake Flour ..... 2 boxes 17c

Red Wing Flour, 24½-lb sack 89c

Meaty Pork Chops, lb 19c

CITY MARKET

Corner West Washington and Beaver Sts.

Free Delivery. Phone 2194

VANILLA **Ice Cream** Pint Pkg. **10c**

Julius Fisher "The Talk of the Town." 1706 Highland Ave.

Mental Clinic Is Opened Today

Five Cases Are Taken Care Of At Traveling Clinic From Torrence Hospital

Five cases were taken care of at the traveling clinic of the Torrence state hospital, which visited the office of the Lawrence County Chapter, American Red Cross, Monday.

Dr. Theodore Wollak, and Milo R. Stephens, psychologist, were in charge, assisted by state nurses.

This clinic will be here each month on the first Monday, and many more cases are expected to be reviewed when the clinic returns next month.

Elect Officers At Shenango Church

At a meeting of the session of the Shenango U. P. church Monday evening, the officers to serve in the Sabbath school during the coming year were elected.

They are as follows: Superintendent, Nathaniel Nesbitt; assistant superintendent, Alice Hileman; pianist, Elizabeth Love; assistant pianist, Dorothy Calvin; secretary, Bernice Wagner; assistant secretary, Verna Brooks; treasurer, Elmer Dinsmore; librarian, Fred Sisley; assistant librarian, Paul Nesbitt; home department, Phoebe Reynolds; cradle roll, Elba Reynolds; temperance, G. W. Hains; Young People's department, Alice Hileman; Beginners' department, Helen Wagner; Junior department, Florence Nesbitt; moderator, Rev. J. M. McMains; clerk, Nathaniel Nesbitt.

All of the former teachers were retained.

EARLY BIRD GETS HAUL

(International News Service)

SACRAMENTO, Cal.—This early bird didn't catch the worm—instead he caught four watches and $11 in currency in a Fallbrook rooming house.

Irving Dunker, owner, complained to the sheriff one of his borders arose some time before breakfast, visited the rooms of the other guests, gathered the loot and departed quietly.

News Briefs From City Hall

Commissioner of traffic Thomas Jones and Patrolman George Sisler repaired a traffic sign at East Washington and Chestnut streets today.

Walter Smith, 1617 Moravia street, informed police today someone last night stole his motorbicycle.

Wayne Gilkey, 308 Fern street, told police yesterday he parked his auto Saturday night near the Cathedral and someone stole a spare wheeland tire.

Charles Biles, 113½ East Washington street, reported to police Monday someone broke a photograph display case and stole several photographs.

Tin cans are being collected from the North Hill section today. The collection started yesterday, Ed. Umbright, garbage superintendent, stated.

Two hundred and eighty-four cases of contagion were reported to the city health bureau last month, according to reports at that bureau.

With New Castle Afro-Americans

CHOIR MEETING

The Senior choir of the Second Baptist church will meet Thursday evening with Mrs. Arnell Rose, Wood street.

Marconi's yacht, Elettra, has been given to Italy by his widow. It will house a scientific museum.

One of the new colors for evening satins is "off-white", which is a very faint pearl gray.

Large hats are the leading trend in millinery for late spring wear.

JOSEPH'S MARKET

13 East Long Ave. Phone 5032.

Veal Chops, lb 15c

Round Steak, lb 18c

Jumbo Bologna, 2 lbs. 25c

Wheaties, 2 boxes ..... 25c (1 Explorer Telescope Free!)

Milk, 4 tall cans 25c

Kellogg's Special Deal!— 2 Large Boxes Cornflakes, 1 Large Box Wheat Crispies, all for..... 23c

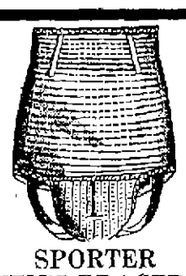

SPORTER MEN'S BRACERS

Perfect Support, Perfect Fitting 98c

Gibbs Peoples Service Store Drugs 204 East Washington St.

V-8

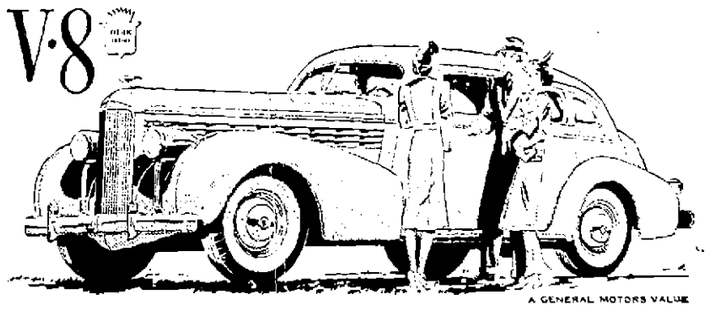

A GENERAL MOTORS VALUE

Don't ENVY LaSALLE owners— ...Join them!

ARE YOU ONE OF THE quarter millio.. who paid the *price* of a LaSalle V-8 ... but who didn't get a LaSalle V-8?

If so, you probably do not realize that a new LaSalle V-8 actually costs *less* than certain models of *eleven* other manufacturers.

Remember this when you buy your next car. If you pay the price of a LaSalle . . . *get* a LaSalle! Since it costs no more . . . you might just as well have Cadillac quality—Cadillac beauty, performance and safety—and Cadillac *prestige!*

So before you pay above $1,000 for a motor car . . . LOOK AT LA SALLE! Why not come in today for a demonstration?

LAWRENCE AUTO SALES CO.

101-125 S. Mercer St. Phone 4600. New Castle, Pa.

Eugene H. Swartz, 900-2 Lawrence Avenue, Ellwood City, Pa.

COMMITTEE REPORTS ARE HEARD BY B. P. W.

Committee reports occupied the attention of the Business and Professional Women's club members on Monday evening after dinner in the Y. W. C. A.

With Mrs. Mary Vandivort presiding various committee heads were called upon for reports of their work. The finance committee, in charge of a recent card party and style show, stated that a substantial sum had been realized for the clinic fund of the club.

News of the coming state convention June 9 at Buck Hill Falls, and regional convention, June 10 to 12, for which reservations are being taken by Miss Lucille Lutton, interested all the members. It was also announced that the New Castle Junior B. P. W. will be hostess to the district meeting on May 7.

The next meeting of the club will be April 25.

Ne-Ca-Ods Club

Genevieve Wilk was a pleasing hostess to members of the Ne-Ca-Ods club recently. A short business session was held and a design for the club pin was chosen. Bowling was the feature of the evening, and the prize was captured by Annette Zarych.

Later, the hostess, assisted by her mother, Mrs. Jacob Wilk, served a lunch. Miss Wilk was also pleasantly surprised with a handkerchief shower in honor of her 16th birthday anniversary.

The next meeting will be in the form of a hike and a wiener roast, with Annette Zarych acting as hostess. The girls will meet at her home at three o'clock on April 16.

D. D. G's. Club

Mrs. William Coulter of Hillcrest avenue, will entertain on Tuesday, April 12, members of the D. D. G's. club, at her home. Recently, they were received in the home of Miss Freda Ungar on Sampson street. Mrs. John Toppori of Erie was a special guest.

In cards, Mary Preston won the high score award. She also won the "galloper".

Lunch was served by the hostess, with Lady Marchette assisting.

HOSPITAL ALUMNAE GATHERS LAST NIGHT

New Castle Hospital Alumnae met Monday evening at the hospital and after a brief business program the members had a social time with bingo as the popular diversion.

Prizes were won by Miss Mary Marsic, Miss Elizabeth Gibson and Mrs. Arthur Carpenter.

On the committee in charge of the festivities were Miss Martha Watson, Miss Angela Barnes, Miss Mary Elliott, Miss Matilda Bogdon and Mrs. Ann Melder. After the games they served refreshment.

The meetings take place once a month.

STAG AT FIELD CLUB ON THURSDAY NIGHT

Plans are completed for a stag party to be held at the New Castle Field Club on Thursday evening of this week, with Walter N. Fulkerson, host in charge.

A smoker will again play a part of the program, as well as a series of card contests. Prizes will be awarded at the close. To complete the entertainment, lunch will be served.

W. M. L. H. Club

On Wednesday, April 13, Mrs. Joe McCaskey, Jr. of East Washington street, will entertain members of the W. M. L. H. club in her home.

Their last assemblage took place recently with Mrs. William Genkinger on Wick avenue, who had as special guests Miss Blanche Lorenze and Mrs. John Toppori, the latter of Erie.

Cards was the pastime with Mrs. Joseph McCaskey winning the prize. Miss Lorenze was awarded the guest token. Lunch was served at the close of play, Freda Ungar aiding the hostess.

W. B. A. Review 98.

Women's Benefit Association, Review 98, will hold a regular meeting Wednesday at 8 o'clock, in the Knights of Malta Hall, East Washington street. A meeting of the Junior Review has been called for 6:30 o'clock Wednesday evening, to precede the review meeting.

Cancel Class Meeting

Announcement was made today that the monthly meeting of the Upstreamers class of the Epworth Methodist church, which was scheduled for Friday evening of this week has been postponed until a later date.

DEWBERRY HOME SCENE OF PARTY

Last evening friends gathered at the home of Mr. and Mrs. Ellsworth Dewberry of Rose avenue to help celebrate their fifth wedding anniversary. There were about 40 guests present.

Games and dancing were the pastimes of the evening. The couple received a number of beautiful and useful gifts.

A splendid anniversary cake graced the table. A delicious lunch was served by the hostess, assisted by Mrs. Frank Dewberry and Mrs. Ed. Hannon.

ANNIVERSARY PARTY AT S. DAVIES HOME

Over the wee end, the fortieth wedding anniversary of Mr. and Mrs. Carl Shaffer Campbell, of Jefferson Apartments, Butler, was celebrated at the home of their daughter and son-in-law, Mr. and Mrs. Samuel Davies of Englewood avenue.

The affair was planned as a complete surprise on the honored couple.

An agreeable evening spent together, was followed by the serving of a delicious buffet lunch by the hostess, Mrs. Davies.

The couple were the recipients of many nice gifts.

Other members participating in the happy event, included Mr. and Mrs. Leland Uhl of Cleveland, O., Mr. and Mrs. Charles H. Campbell and children of Brooklyn Village, Cleveland, O., Mr. and Mrs. Joseph F. Shelar and daughter of Parma, O., and Carole Dyone and E. Conrod Davies of this city.

Hazelett Class Election

Celma Hazelett Bible class members of the Christian Missionary Alliance church met with Mrs. William Gambol, Chestnut street, Monday evening for their monthly meeting and election of officers.

Several beautiful songs were sung by the class and request prayers were led by Mrs. Ted Linton, Mrs. Gambol and Mrs. Joseph Grimm.

Officers elected during the business meeting were as follows: president, Mrs. William Gambol; vice president, Mrs. Anna Linton; secretary, Mrs. Irene Mackey; assistant secretary, Mrs. Alexander, Jr.; treasurer, Mrs. Lillian Hilliard; flower treasurer, Mrs. Verla Drake; song leader, Mrs. Ida Donnan; pianist, Mrs. Hazel Parks; class reporter, Mrs. Gertrude Daniels. These officers will serve for the coming year. Nineteen members and one visitor answered to roll call.

To conclude the meeting Mrs. Charles Robison gave an inspiring message from the 12th chapter of Hebrews. Her subject was "The Christian's Race to Heaven".

1938 Quilting Club

Members of the 1938 Quilting club gathered in the home of Mrs. Floyd Houk, Ray street, on Monday evening. A short business session was conducted by the president, Mrs. Ed. Ray. Various plans were formulated for the future, after which the time was spent in making quilt patches. Cards were a later pastime. The hostess was assisted by her daughter, Mrs. Helen Marietta, in serving a lunch.

The next meeting will be with Mrs. Kate Stanley, North street, in two weeks.

Morganti-Davis

Mr. and Mrs. N. Morganti, of Jackson avenue, announce the engagement of their daughter, Mafalda, to Harry L. Davis, son of Mr. and Mrs. Evan Davis, of Smithfield street.

The engagement will terminate in a late summer wedding.

Chapter Of Youth

Members of the Chapter of Youth club will be entertained in the home of Miss Thresa Nicoletti, when they gather in her home at 1204 Butler avenue, for a meeting.

G. H. E. M. Club

Members of the G. H. E. M. club of Castlewood will meet in the home of Mrs. Marie Irvine on Thursday evening, April 7. This will be in the form of a depression party.

Loyal Band Banquet

Tonight at 6:30 o'clock the Loyal Band Class will have its annual banquet in the Third United Presbyterian dining room. A business meeting will follow.

1937 Quilting Club

Members of the 1937 Quilting club, will meet Saturday night at the home of Mrs. George Miller on East Washington street.

HOME WEDDING IS QUIET EVENT

Miss Thelma McCracken, daughter of Mr. and Mrs. Anson McCracken of 806 Butler avenue, became the bride of Clarence Richardson, 208 Shadyside, at a pretty wedding ceremony which took place on Monday evening, in the home of the bride's parents, The Rev. A. P. Shaffer, officiated in the presence of the immediate families and few close friends of the couple. They were unattended.

Immediately following, a wedding supper was served, with the nuptial motif predominating in the appointments. A large tiered wedding cake formed the centerpiece.

For her wedding, the bride was attired in a poudre blue creation with harmonizing accessories. Her shoulder corsage was of sweet peas and roses. Dispensing with a wedding trip for the present, they have taken up residence at 806 Butler avenue, this city.

WEDDING ANNIVERSARY AT McCONNELL HOME

Mr. and Mrs. O. B. McConnell opened their home on Adams street to their sons, daughters and grandchildren on Sunday in honor of their 36th wedding anniversary.

A delicious dinner was served at noon by Mrs. McConnell, aided by Mrs. Earl McConnell, Mrs. Floyd McConnell, Mrs. Lester McConnell, Mrs. Ralph McConnell and Mrs. Eleanor Birt. Easter tones predominated in the appointments throughout the dinner.

At the close of the dinner, Mr. and Mrs. McConnell were presented with a lovely electrical gift. A "question bee" was conducted during the latter part of the afternoon. Prizes were awarded to Lester McConnell, William Birt, Mrs. O. B. McConnell and Mrs. Mildred McConnell.

'Quarter Century' Grangers Honored

Westfield Tribute Honors Five For Records In Special Program

Five members of Westfield Grange in North Beaver township, who joined the Grange just a quarter of a century ago, were recipients of handsome 25-year silver certificates signed by the national and state Grange masters at last night's program of the Westfield membership.

Receiving certificates were William Douglas, C. R. Martin, Joseph Dickson and Mrs. Mabel Byers.

Master E. C. Wiggins presided and W. Sharp Fullerton, Lawrence county Pomona master, and charter member of Westfield, presented the silver sheafs.

Last year Westfield honored a large group in similar ceremonies.

Participants in last right's entertainment were Alice Jeanne Enslen, Mrs. Tresa Fullerton, Ruth McClelland and Dorothy Robinson.

C. C. C. Examination Wednesday Morning

Examination For Enrollment In C. C. C. To Be Held In Troop K Armory

James W. Moorehead, Executive Director Department of Public Assistance, who is also Lawrence county director of selection for the C. C. C., announced today that physical examinations will be conducted on Wednesday morning at 9 o'clock, in the Troop K Armory, West Washington street.

Defendant Wins In Damage Suit

After hearing testimony on both sides, the jury trying the case of Abe Cohen against Lena Casella in courtroom number two of the Lawrence county courthouse, returned a verdict for the defendant early today. The action arose out of an automobile accident some months ago.

The next case brought for trial in courtroom number two was that of Andrew Johnson of Mercer county against A. Hedland of Neshannock township. This also is an automobile accident case, an accident which occurred near the New Wilmington-Pulaski road intersection.

In number one courtroom the case of Max B. Reinhart and Hessie Reinhart against William B. Moore opened today. This is a case arising out of an automobile accident in Ellwood City some months ago.

Rev. Ian Robertson Coming To Trinity

The special preacher in Trinity church tomorrow evening at the mid-week lenten service 8 o'clock is the Rev. Ian Robertson, rector of the Church of Our Saviour, Salem, Ohio. He is the gifted son of a very scholarly father, the Rev. Dr. John Robertson, author and former professor of Old Testament Literature in Seabury Divinity School. The Rev. Ian Robertson was born in Glasgow, Scotland, came to this country as a boy with his parents, and has spent the larger portion of his ministry in the state of Ohio.

SOFTBALL MEETING AT "Y" TONIGHT

Franklyn Crisci, president of the New Castle City Softball league announced that there would be a special meeting of the managers and league officials at the "Y" tonight at 8 o'clock.

Plans for the coming softball season will be discussed.

Personal Mention

Thomas McCormick of Gary, Ind., formerly of this city, is visiting here.

Fred Riley, of East Washington street, was a recent visitor in Pittsburgh.

Miss Helen C. Houck, of Fulkerson street, is recovering from a few days of illness.

Mrs. A. J. Hunter of Boston avenue, has been ill for several days at her home.

Jack Rupert, of East Washington street, visited in Pittsburgh, with friends recently.

Miss Adrienne Stephens, of North Lee avenue, is confined to her home with serious illness.

William McKee, of Warren avenue, was a visitor with friends in Renfrew on Sunday.

John Geiring, of John street has been confined to his home with illness, for three weeks.

Mr. and Mrs. Robert Welsh, and family, have moved from Pine St., to Neshannock avenue.

Mr. and Mrs. R. M. Weaver of Butler avenue, have moved and now reside on the Butler road.

Edward Bollard, of Garfield avenue, has returned from visiting with friends in Pittsburgh.

Glen Doerr, of Chicago, has returned after spending the past week with his family on Wallace avenue.

Gerhard Schumberger, of Spruce street, who has been confined to his home for a week by illness is able to be out.

Dr. and Mrs. John Foster, of North Mercer street, have returned from a visit of several weeks in Mexico.

Edwin Hoye, of Fairmont avenue, left Monday evening on a business trip of several weeks to New Orleans, La.

Miss Miriam Smith, of Croton avenue, has recovered from a several days' illness that confined her to her home.

Gordon Greer, son of Mr. and Mrs. Phil G. Greer, 16 West Moody avenue, who has been ill, has fully recovered.

Billy, Jr., young son of Mr. and Mrs. William Regan, South Diamond Way, is confined to his home with illness.

Elizabeth Koski, of Beckford street, who is a student of music at Oberlin College, is spending her spring vacation at home.

Mrs. Grover Byerly, of Jones St., who has been quite ill for over a week, has been taken to the Jameson Memorial hospital.

Mrs. C. R. Lutton of Lafayette street, who is confined to her home with blood poisoning in her left hand, is getting along nicely.

Mr. and Mrs. William Birt, of Adams street, have returned from a trip to Washington, D. C., where they viewed the cherry blossoms.

Miss Camilla Smith, of Pittsburgh has returned after a couple of days visit with her parents, Mr. and Mrs. Norman Smith, of 1025 Croton avenue.

Mr. and Mrs. Abe Kludoo, Maryland avenue, and Mr. and Mrs. C. E. Hilyard of the Old Pittsburgh road, have returned from Washington, D. C. where they enjoyed seeing the cherry and magnolia blossoms.

Rod Edwards, son of Mr. and Mrs. George A. Edwards, of West Washington street, is home for Spring vacation from his studies at Geneva College.

William DiLorenzo of Williams street, who underwent an operation a few days ago, at the Jameson Memorial hospital, is gettting along nicely.

Miss Janet Hartland, who is a student at Grove City college, has resumed her studies after a several days stay at the home of her parents on Boyles avenue.

Mrs. Nell Carson and Mrs. Netta Lewis, East North street, have returned from a trip to Florida. They visited Miami, St. Petersburg and other interesting points.

Charles M. Allen of Ridge street returned to his studies at the Bliss Electrical school in Washington, D. C., Sunday after spending the week at his home here.

Mr. and Mrs. Henry J. Lehman, of Dewey avenue, have returned after spending a few days with their daughter and husband, Mr. and Mrs. Marlet Springer, of Lancaster, Pa.

Howard Updegraf, who studies at Pitt University at Pittsburgh, has returned to his work after a stay with his parents, Mr. and Mrs. R. H. Updegraf, at their home on Winter avenue.

Mr. and Mrs. Carl R. Tranquillo and small daughter, Sylvia Joan, Laurel avenue, have returned home from Pittsburgh, where the former has been attending Fisher Body school.

Nobile DeLorenzo, of 1024 Williams street, who underwent an appendicitis operation in the Jameson Memorial hospital on Sunday, is reported doing as well as could be expected.

Jacob E. Ciambotti, son of Mr. and Mrs. Vincenzo Ciambotti, who is a student at the medical school of Western Reserve University, is at his home, on Croton avenue, for a spring vacation.

Joseph Kelley, Maryland avenue, has returned home from New York where he played in a basketball tourney with the Kirrups. The Kirrups won the tourney and each player received a lovely gold medal.

Mr. and Mrs. Paul A. Welsh, of Edgewood avenue, are in Cleveland, Ohio, today, to attend the Metropolitan Opera Company's performance of Tristan and Isolde, featuring Kirsten Flagstad and Lauritz Melchior.

Mr. and Mrs. R. G. Shaffer, Adams street, and Mrs. Jennie Shaffer, Butler avenue, have returned from a trip to Gettysburg, Baltimore, and Washington, D. C. While in Baltimore, they visited with Mr. and Mrs. L. M. Wilbur, formerly of New Castle.

Miss Nancy Heck, who is a student at the Emma Williard school in Troy, New York, who visited at the home of her parents, Mr. and Mrs. Harold C. Heck on Moody avenue during the spring vacation is now visiting as the house guest of Miss Martha Smith, of Buffalo, New York. Miss Smith was the house guest of Miss Heck while she stayed here.

BIRTHS

(Announcements to appear in this column must be signed with name and address of writer, and also give name of doctor.)

Born to Mr. and Mrs. B. J. Walker, of South New Castle Boro, a son on March 26, who has been named Ted Richard.

Born to Mr. and Mrs. Jack Jameson, of Crawford avenue, a daughter in the Jameson Memorial hospital, April 4.

Marriage License Applications

George Nesbit Blakely, Jr. ..... 740 Chestnut street, New Castle
Delores Ruth Simons .....408 Northview avenue, New Castle

MUNICIPAL POWER PAYS

(International News Service)

COLORADO SPRINGS, Col.—Colorado Springs' municipally owned power and light system provided $216,000 toward the city's general fund in 1937, recently computed figures showed. The city spent a total of $636,255.49 during the year.

In Religious and Fraternal Circles

Men's Bible Class

Commencing next Sunday, the Men's Bible class of the First Baptist church, taught by Dr. C. H. Heaton, will take up the study of The Book of Exodus, at the regular morning study hour.

Senior Christian Endeavor

The Senior Christian Endeavor of the Central Christian church will meet Wednesday night at 8:30 o'clock in the home of Miss Mary Elizabeth Norris, 917 Franklin avenue; Miss Ruth Garrity, associate hostess.

Spiritualist Meetings

There will be a service at 8 o'clock Wednesday night in the Spiritualist Church of Truth, McGoun hall, with Mrs. A. Ware as speaker.

A grand circle is planned for the same hour Friday night with Dr. W. S. Brown of Transfer as guest worker.

Women's Relief Corps

The Women's Relief Corps will meet tonight at 8 o'clock in the Modern Woodmen Hall.

Protected Home Circle

A meeting of Protected Home Circle will take place Wednesday evening at 7:30 o'clock in the I. O. O. F. hall.

Tommy Dorsey AND HIS ORCH. FRIDAY, APRIL 8th ADVANCE SALE $1.10 Tax Pd. FLEMING'S MUSIC STORE 110 N. Mill St. & 400 CLUB DANCE IDORA PARK • BALLROOM — YOUNGSTOWN •

CRESCENT MAHONINGTOWN
3 Shows Daily—5:30, 7:30, 9:30
LAST SHOWING TONIGHT
"CITY GIRL"
with PHYLLIS BROOKS and RICARDO CORTEZ
—Also—
"WESTERN GOLD"
with SMITH BALLEW
TOMORROW & THURSDAY
"MANHATTAN MERRY-GO-ROUND"
All Star Cast.

STATE ON THE SOUTHSIDE
TODAY ONLY
"GOLD IS WHERE YOU FIND IT"
with GEORGE BRENT, OLIVIA DEHAVILLAND, CLAUDE RAINS, MARGARET LINDSAY
—Also—
Selected Shorts
Wednesday—Thursday
"Goldwyn Follies"

PARAMOUNT
LAST SHOWING TODAY
2 Big Features
Feature 1 . . . She blasted a town wide open . . . to prove her right to take love on her own terms. FRANCES FARMER, FRED MacMURRAY, CHAS. RUGGLES, in "EXCLUSIVE"
Feature 2 . . . WM. BOYD, in "PARTNERS OF THE PLAINS"
Plus: Shorts
Coming Wed. & Thurs.
"She's No Lady" "Love On Toast"

REGENT
TODAY AND WEDNESDAY
2-HITS-2
THE LEGION ENLISTS IN THE WAR ON CRIME!

SQUADRON OF HONOR
Don TERRY, Mary RUSSELL, Thurston Hall • Arthur Loft • Marc Lawrence
A Columbia Picture
Uncle Sam's ex-doughboys mop up the big doughboys of the big rackets!
2ND. HIT!
"THE JURY'S SECRET"
Kent Tailor-Fay Wray

"I said—Don't Forget Father John's Medicine For Colds and Body-Building"

The Cure for Dependence at Sixty Must Be Taken in the Thirties!
M. J. DONNELLY
Special Agent
THE EQUITABLE LIFE ASSURANCE SOCIETY of the UNITED STATES
30 N. Mercer St. New Castle, Pa.

TODAY—Last Times—"BLUEBEARD'S EIGHTH WIFE"
Variety's THE BEST SHOW IN TOWN
PENN
TOMORROW AND THURSDAY—2 PICTURES
ONE FOR THRILLS—THE OTHER FOR LAUGHS!

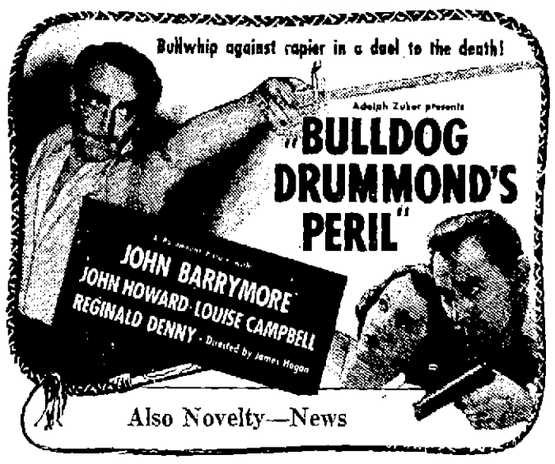

Also Novelty—News
2ND. FEATURE
Built for a lot of Fun!

STARTS FRI.—PRE-EASTER FARE
HAL ROACH presents
Constance BENNETT ★ Brian AHERNE
IN Merrily We Live
—It's the Funniest Picture You Ever Saw!
2nd. FEATURE—"TIP OFF GIRLS"—Startling!
10c Parking for Penn Patrons—Lawrence Auto Co.

CATHEDRAL THEATRE
LAST SHOWING TONIGHT
—ON OUR STAGE AT 9:15—
Sensations of 1938
—ON THE SCREEN—

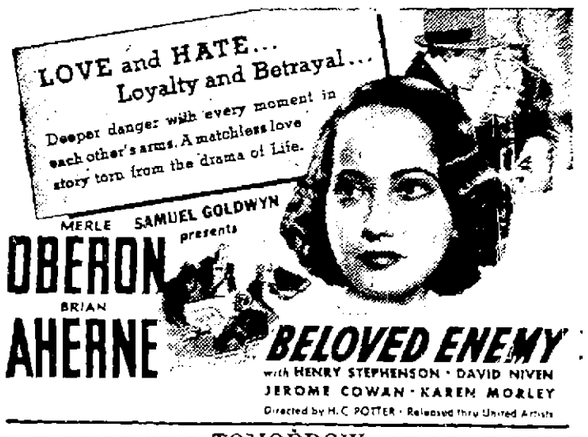

TOMORROW
Marlene DIETRICH · Charles BOYER
in The Garden of Allah
IN TECHNICOLOR
PLUS
THE BANG EVENT
AND OTHER SURPRISES ? ? ?

LAST TIMES—"A SLIGHT CASE OF MURDER"
Feature Starts: 2:26-5:01 7:36-10:10
VICTOR THE SHOWPLACE OF NEW CASTLE
STARTS TOMORROW
SIX LITTLE MAIDS...
...FROM BROADWAY, AND EACH WANTED SOMETHING DIFFERENT IN LIFE!

EXTRA ADDED FEATURE
PETER LORRE, in
"MR. MOTO'S GAMBLE"

WASHINGTON AT A GLANCE

Roosevelt Slur Angers Voters

Remarks Against Telegrams To Congressmen On Reorganization Resented By Populace

MAJORITY IS AGAINST F. D. R.

Central Press
Washington Bureau
602 Times-Herald Bldg.

By CHARLES P. STEWART
Central Press Columnist.

WASHINGTON, April 5.—President Roosevelt probably can afford to slur his opponents in congress. They are his opponents anyway.

It is more doubtful that he could so well afford to slur the whole rank and file of voters who found fault with his government reorganization bill, and besought their various states' and districts' senators and representatives to cast their ballots against it on Capitol Hill.

The president comes pretty close to having a congressional majority against him. In fact, he does have such a majority against him on some issues. However, the home folk have stayed with him middling well. He appears to have lost a bit of popular support since last election day, but not enough of it to leave him without a comfortable margin in his favor up to the time of his declaration that senatorial enmity to his reorganization plan could not "be purchased by organized telegrams based on direct misrepresentation." . . .

ENRAGED

Legislators who fought reorganization naturally were enraged at the presidential suggestion that they were "bought".

That does not so much matter. Legislators are comparatively few in number. Moreover, maybe administration activity can beat recalcitrants for renomination or reelection.

But the average voter is more independent.

If he sent a telegram to his congressional spokesman, in opposition to government reorganization, he is presidentially informed, in effect, that he was trying to "buy" a congressional ballot.

• • •

AS STEWART SEES IT

After all, a public servant who sells out to some interest is not so bad as the interest he sells out to.

The crooked public servant (as presidentially hinted at) can be eliminated—but what's the use?—if the underlying public is to remain corrupt?—which is what the White House utterance appears to imply.

I would say that this can fairly be interpreted as a jab against every signer of a message to a lawmaker asking the latter to defy reorganization.

And thousands of them so signed.

• • •

THOSE TELEGRAMS

Thousands undoubtedly did so under their organization leaders' advice.

Perhaps their telegrams were paid for by their organizations.

But what of it? They were properly endorsed. A voter may send a telegram that he hasn't the price to pay for.

The right of petition is guaranteed, anyway.

It has to be done telegraphically these days.

Is it bribery?

TO VIEW LOT

Council met in the city hall Monday and decided to view the Leasure avenue lot owned by John O. Katila. He alleged he has a water condition there caused by the city. On the other hand the city contends a settlement was made with him. The problem dates back to 1930. Nevertheless, to get a first-sight knowledge of it council will view the lot.

To Replace Battery B Marker At Gettysburg With Real Memorial

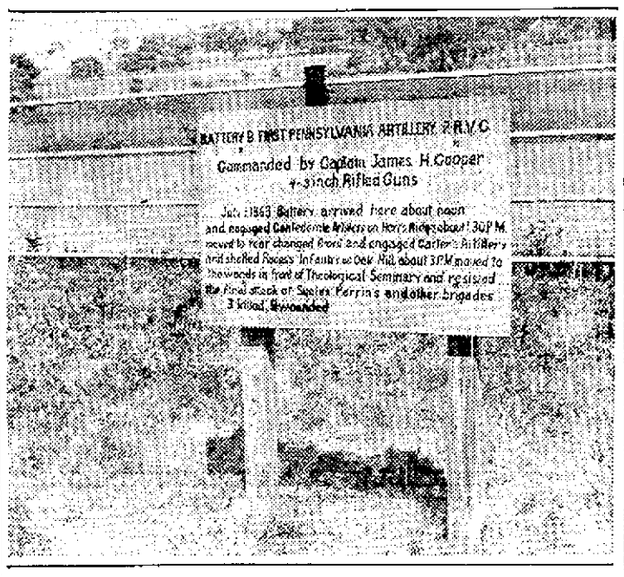

PRESENT BATTERY B MARKER

Nearly eight hundred dollars has been raised in Lawrence county for a suitable monument for Battery B on the Gettysburg Battlefield, it was said today by Edwin O. Reed, campaign chairman of the fund. The monument will cost $1,500 and between now and May 1 it is necessary to get seven hundred additional dollars if the monument is to be erected in time for the celebration in July.

Ex-service men, school children, organizations and some private citizens have contributed to the fund. On Saturday a batch of letters went out to several hundred citizens asking them to take a part in the campaign.

The present marker on the site of the day's first battle, in which Battery B took part is a wooden signboard, old, weather-beaten and cheap. It marks a day of heroic valor of sacrifice and death. It should be replaced by a suitable memorial.

The picture appearing as a part of this article shows the weather-beaten signboard marking the first day's battle at Gettysburg where Battery B stood. It should be changed. It will be changed and a proper monument erected if the citizens of this county provide about $700 additional.

Contributions can be mailed to John J. Maher, Citizens' National Bank.

AROUND CITY HALL

Persons who have safety first in mind and possess sidewalks which need repair will have an opportunity soon to register for new sidewalks at the city engineering department if plans of the city do not go wrong. The council has asked the WPA to approve a project for the laying of 60,000 square feet of sidewalk, which, according to City Engineer Glenn R. Throop, is only a small part of "walk" which should be repaired or laid. The property-owner need pay only 12 cents or slightly more per square foot and 16 cents per square foot for the laying of a driveway. It is likely that the property-owner will be required to visit the office of the city engineer, make out an application and pay for only the materials used. The WPA will pay the labor. According to the engineer and solons, the sidewalks which lack good condition are more dangerous than where there are no sidewalks. Whenever a suit is brought against the city for damages and the city is held liable, the city can recover from the property-owner, hence it would be a good idea for those who can afford it to have bad "walks" relaid.

Some talk has been heard in different sections that the city may purchase a white coupe for traffic reasons. So far Mayor Charles E. McGrath has not said anything to this effect. What is bought will depend upon his recommendation. The State Motor police, it is understood, propose to have half of their white safety cars painted in "stock" colors. The higher-ups of that organization claim some motorists are taking advantage of the vivid color. They can see them far enough ahead to cut down on their speed and glance through a rear mirror to also slow down their speed.

Automobiles In Better Condition

Recent Inspection Reveals Cars In Better Shape Than Last Year

(International News Service)

HARRISBURG, April 5—Pennsylvania automobiles are in better mechanical condition than a year ago, Secretary of Revenue J. Griffith Boardman said here recently.

He based his conclusions on the semi-annual motor vehicle inspection period which revealed that 30.1 per cent of the cars inspected were approved without the need of any adjustments. Last year only 26.5 per cent passed full approval. In actual numbers there were 81,621 less cars needing adjustments this year than last.

A total of 42,500 cars were rejected and removed from the highways as unsafe for further operation. Lights needed the most adjustments, with tires and brakes next.

WANT STREETS REPAIRED

Requests was made of council at city hall Monday by Rev. Vincent V. Stanczelewski, pastor and the congregation of St. Philip and James church, that the city put in condition Hanna street and Ralph avenue. The request was sent to the streets department.

The News, By Mail, One Year, $5.00.

Shenango High Junior Class To Present Play

"The Gang's All Here," one of the most enjoyable farces ever written, will be presented by the Shenango Junior class in the Shenango high school auditorium on Friday, April 7, at eight o'clock.

Good plays for amateurs are hard to find. That is why the class readily chose "The Gang's All Here," one of its outstanding features being its cleanliness. There are no hidden meanings in this brightly written farce, the fun being wholesome and entertaining.

This play promises an evening of delightful and merry entertainment.

Believes Frost Damage Small

While it is uncertain as to whether any damage has been done to the fruit in this county, Charles Baldwin, county fruit grower, states that the damage done by the recent frosts, if any, will be negligible.

He finds that the trees are about three weeks further on in their spring growth than they usually are at this time of the year.

Trees are now ready to spray.

Since and including the year 1931, fruit trees in this section have not been ready to spray until about April 20.

DONNELLY IS ENROLLED

M. J. Donnelly, representing the Equitable Life Assurance society of the United States locally, today had been officially enrolled in the company's Century club for 1938-39.

After attaching an extension string to the switch of the kitchen light fixture, pierce a small rubber ball and thread the string through it. The ball is easy to grasp in the dark and will not damage woodwork or wall finish when released from the hand.

ABIE TELLS HOW HE SLEEPS GOOD

He says: "The most common cause of disturbed sleep is bladder irritation. I made this 4 day test. I flushed the kidneys as I do the bowels. This helps eliminate excess acids and other waste, removing a cause of the irritation that wakes you up. Just say Bakets to any druggist. Your 25c back if not pleased." Locally at Eckerd's Prescription Druggists.

CORNS GONE
No other treatment does as much for you as Dr. Scholl's Zino-pads. Instantly relieves pain; stops shoe pressure; removes corns, callouses; prevents corns, sore toes. Sizes for Corns, Callouses, Bunions, Soft Corns.
Dr. Scholl's Zino-pads

PAINT SALE
HOUSE PAINT 49¢ QT. CAN
VARNISH STAIN 45¢ Pt. Can
QUICK DRY ENAMEL 29¢ CAN
DEAN-PHIPPS AUTO STORES
220 East Washington St. New Castle, Pa.

Good News!
Beard's Rheumatic Prescription RELIEVES PAINS!
This remedy, made and sold only by us, has alleviated thousands of sufferers. Phone for a 50c trial box today! Delivered Free!
PHONE 2038 HYDE'S CUT RATE DRUGS
112 NO. LIBERTY ST-MAHONINGTOWN

PRE-SPRING BARGAINS on Guaranteed Used Cars
Every popular make and style offered to you at remarkable low prices. It pays to have a better car.
We invite your inspection of our Used Car Department.
LAWRENCE AUTO SALES CO.
101 South Mercer St. Phone 4600

Invest In Insured Shares
NEW CASTLE MUTUAL BUILDING and LOAN ASSOCIATION
16 East St.

YOUNG LADY—
seeking romance and happiness . . . Make complexion dreams come true with Cuticura Soap and Ointment. Highly effective for pimples, rashes, chafing and other externally caused skin blemishes. Soap 25¢, Ointment 25¢ at your druggist's. FREE sample, write Cuticura, Dept. 81, Malden, Mass.

UNIVERSAL ELECTRIC REFRIGERATOR

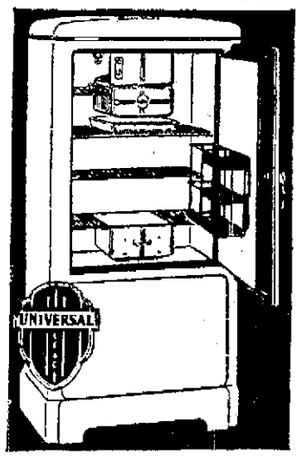

NEW BEAUTY
NEW ECONOMY
NEW CONVENIENCES

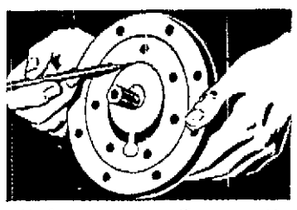

"Ice-cycle System"
Has only 3 moving parts which perform with trouble-free service and greater efficiency over a longer period of time and saves you money.
See The UNIVERSAL Before You Buy
SNOW & WEITZEL INCORPORATED 105 N. MERCER ST. TELEPHONE 2270

FAIRLAWN STORES
— for better SERVICE
— for lower PRICES
— for finer QUALITY

SEE The New 1938 WESTINGHOUSE REFRIGERATOR
and Meet the "Meat Keeper"
ALEXANDER'S RADIO SERVICE
10 South Mercer St.

Go Streamline the Save Way

SEE THE NEW VITALITY SPRING SHOES
McGOUN'S
Good Shoes

GREATER STARTING POWER IN THE NEW Firestone EXTRA POWER "120" BATTERY
BUDGET PLAN NO MONEY DOWN AS LOW AS $1.38 PER WK.
Firestone AUTO SUPPLY & SERVICE STORES
21 N. Jefferson St. Phone 3850

You are Cordially invited to Attend Our
SPRING SHOWING!
APRIL 11TH TO APRIL 30TH

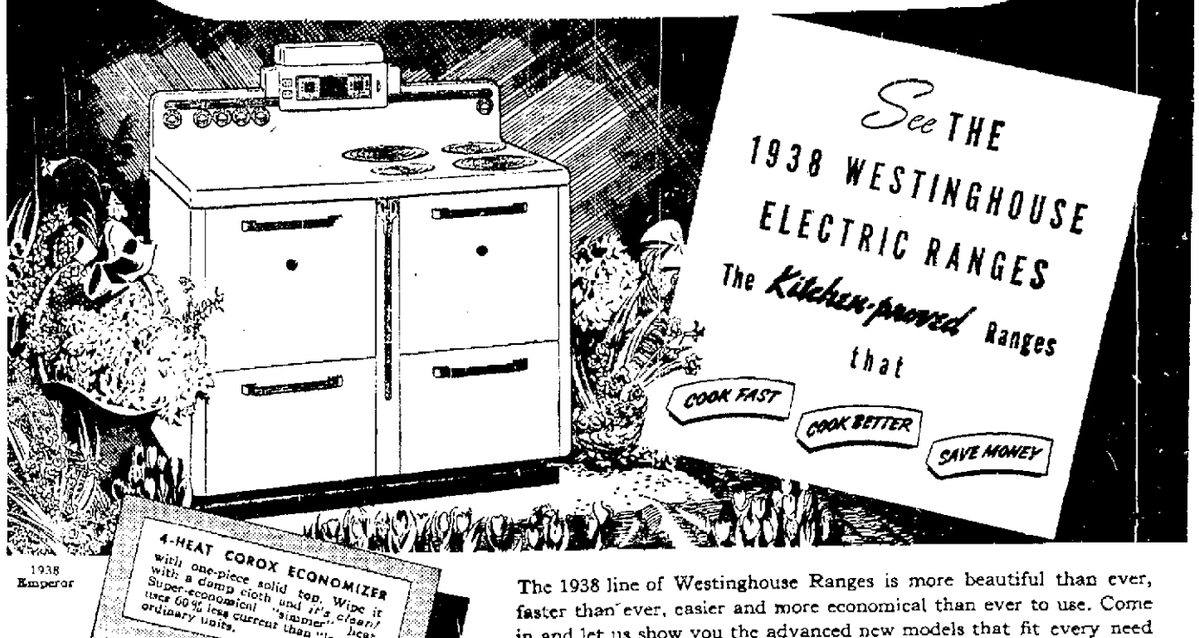

The 1938 line of Westinghouse Ranges is more beautiful than ever, faster than ever, easier and more economical than ever to use. Come in and let us show you the advanced new models that fit every need . . . priced to meet even the most modest budget. And let us tell you how easy we can make it for you to start at once to enjoy the carefree joys and pleasures of modern electric cooking.

Be Modern . . Cook Electrically

BEST RESULTS, LEAST EFFORT, AMAZING ECONOMY

PROVED in 109 Home Test Kitchens . . . The proof is in! From coast to coast women report that Westinghouse Ranges cook fast—cook better—save money!

HIGH SPEED, LOW COST NOW KITCHEN-PROVED
Certified reports from homes like yours prove that Westinghouse Ranges end old fears that electric cooking is slow or expensive.

MARVELOUS CLEANLINESS CUTS WORK, SAVES TIME
Smooth, flat surfaces and rounded corners make cleaning easy. Utensils never get black. Kitchen walls and curtains stay clean longer.

FAVORITE FOODS TASTE BETTER
Reports show that meats taste better; are more tender. Vegetables are firm, full-flavored; baked foods evenly done, beautifully browned.

KITCHENS REPORTED "DELIGHTFULLY COOLER"
Westinghouse Range users work in cool kitchens free from fumes and odors. Mothers praise the safety of electric cooking.

PENNSYLVANIA POWER COMPANY

NOW IS THE TIME TO BUY!
NO DOWN PAYMENT
40 CARS TO CHOOSE FROM — COUPES, COACHES AND SEDANS
EACH AND EVERY CAR TIP-TOP CONDITION. CARS YOU WILL BE PROUD TO OWN AND AT PRICES BELOW WHAT YOU EXPECT TO PAY.

2-DOOR SEDANS
1934 Chevrolet $300
1934 Ford 250
1933 Chrysler 6 300
1933 Dodge 300
1933 Plymouth 250
4 1934 Plymouth Coupes, Your Choice $295

4-DOOR SEDANS
1933 Plymouth $250
1934 Plymouth 275
1934 Terraplane 275
1933 Chevrolet 275
1933 Chrysler 275
15 Cars, your choice ..... each $35

CHAMBERS MOTOR CO.
825 NORTH CROTON AVENUE CHRYSLER AND PLYMOUTH DISTRIBUTORS
NEW CASTLE'S LARGEST USED CAR DISPLAY!

Start Boom For Naming Of Shaw To Highway Post

While it is still in the "favorite son" class, it became known today that a boom had been started both in New Castle and Harrisburg to make John B. Shaw, superintendent of highways for Lawrence county the secretary of highways to succeed the late Warren Van Dyke.

Shaw's record in the highway department is one of the best, and the safety record is the best in the entire United States. On April 13 a celebration of the record will be held in the Cathedral with prominent state officials present, including Governor George H. Earle.

Shaw himself is non-committal in the matter and professes to know little of the boom for him. He would not deny knowledge of the fact that it had started but claimed to know little of its origin.

Stamp Club Will Meet Wednesday

Castleton Hotel Will Be Scene Of Newly Organized Philatelic Group

Another meeting of the newly organized Lawrence County Philatelic society, has been planned for Wednesday evening, at 7:30 o'clock, in The Castleton Hotel.

The membership of this new club is open to any person in this vicinity who is interested in the hobby of stamp collecting. A program, of interest to collectors is being arranged for this meeting. Many collections will be displayed by the members at the meeting.

WOLVES CLUB

Tonight at 6:30 o'clock, in the Elks Club, members of the Wolves club will gather for their regular dinner meeting.

Rev. Rees Williams Returns To Pulpit

Rev. Rees T. Williams, pastor of the First Congregational church, has this week resumed his duties after three months of illness. On Sunday evening he returned to his pulpit and preached a communion sermon. Next Sunday the Rainbow Girls are to be guests of the First Congregational church and the pastor will bring a special message.

Rev. Williams underwent a serious operation some time ago in the Cleveland Clinic.

JAIL INMATES EDIT AND PRINT OWN NEWSPAPER

(International News Service)

ST. CLAIRSVILLE, O., April 5.—Eastern Ohio has a new newspaper—but it has a very limited circulation.

It is called "Jug Echoes" and is printed by the prisoners of the Belmont county jail.

It is printed with a pencil and is unique in the fact that it has no errors in spelling. Copies are provided for each section of the jail and a few extra copies are made for the jailers.

"Packard" Scheiderer is editor. "Sawmill" Booth is assistant editor and other members of the editorial staff are "Safecracker" Hess and "B. & O." Otto.

ROSE POINT

Edward Hoffer of New Castle was a Rose Point caller Monday.

Mrs. Martha Stoner and daughter Mary were Thursday dinner guests of the formers sister Miss Priscilla Wilkeson.

Mr. and Mrs. Wilbur Frazier and family have moved from Rose Point to the Victor Bruce farm near Harlansburg.

Mr. and Mrs. J. G. Kelland spent last week at the home of their daughter and son-in-law, Mr. and Mrs. J. F. Piper in Huntingdon, Pa.

On Court House Hill

REALTY TRANSFERS

Joseph Stiglitz estate to Howard Allen, Wampum, $1250.

Lewis D. Buckley to Clara E. Cotton, 2nd ward, $1.

Edw. H. Garner, to Margaret M. Orres, 6th ward, $1.

Russell B. Laritz to Edna V. Matthews, Ellwood City, $1.

Edna V. Matthews to Russell B. La Ritz, Ellwood City, $1.

Preparatory to getting out the street lists before the primary election, County Commissioners Cotton, Bolinger and Turner awarded a contract for 65 reams of paper to the Castle Stationery company on Monday morning at their price of 76 cents per ream.

It sounds like a lot of paper but it is all necessary. The law provides that street lists must be made up for distribution before an election and getting 40,000 names and addresses on paper means something.

The lists will be made up in the office of Chief Clerk Thomas C. Edmunds of the registration bureau.

A bill for $1500 for relocation of poles came into the commissioners' office on Monday. The new stretch of highway, No. 224, between Edenburg and the Ohio line meant the relocation of a number of poles owned by utility companies and the bill for relocating them must be paid by the county. The poles in question are high tension power poles, owned by the Pennsylvania Power company.

Within a short time an approval of the proposed project at the Paper Mill in the Neshannock river is expected. The project is before the Water Power and Resources bureau of the Department of Forests and Waters and it is understood meets with their approval. The project will include walls on both sides of the creek near the old Paper Mill site and will prevent flood waters from encroaching upon private grounds and destroying property.

In order to accommodate voters, the registration bureau will remain open on the night of April 14 until nine o'clock and on the night of April 16 until 6 o'clock. This is to permit workers who are unable to get in during regular hours. On Friday, April 15 the office will be closed in observance of Good Friday.

Mr. Edmunds has made every effort to get all voters registered. By newspaper announcements and by special registration days in various parts of the county, granted by the county commissioners, he has endeavored to give every voter an opportunity to get himself qualified to vote. Those who are not registered on the night of April 16, the last day for registering before the primary can blame themselves.

Monday was the monthly sale day for Sheriff M. M. Ingham and a number of pieces of property went under the hammer. Since the new commissioners' office was installed the sheriff has to use the back stairway to cry the sales.

The swish of the paint brush will soon be heard in the court house again. The contract for painting the corridors has been let and the painters are ready to start within a day or two. Most of the work will be done at night but the smell will be on a twenty-four hour shift.

Field Institute In Progress Today

Girl Scout Workers Gather This Morning At Epworth M. E. Church

This morning at 10:15 o'clock an all day field institute for Girl Scout commissioners, committee members and leaders was placed underway at the Epworth M. E. church. Workers from numerous cities in this area are attending and the institute will last until 4 o'clock this afternoon. Luncheon is being served at the at the church.

..?cs-rttCY MWly -eoill BFafe y

Local committees have made the arrangements for the affair. They are, under the general chairmanship of Miss Martha Bigley:

Reception: Mrs. W. H. Hanger, Mrs. F. E. Sowersby, Mrs. C. R. Balph, Miss Della Glenn, Mrs. Nesbitt.

Credentials and Registration: Mrs. C. T. R. Yeates, Miss Regina Popp, Miss Margaret Toepfer, Miss Rita Metz.

Dinners: Mrs. P. F. Butz, Mrs. C. M. England, Mrs. E. J. Connery, Miss Helen Wilson.

Decorations: Mrs. Thomas Clark, Mrs. W. D. Cleland, Miss Mary Vandivort, Mrs. G. H. Ward, Miss Helen Hurst.

Publicity: Mrs. D. M. Arnold, Mrs. J. A. Edgar.

CONGRATULATIONS

— TO —

KROGER'S

On the Opening of your Beautiful Super Market

S. VIVIANO MACARONI CO.

For Finest Quality, Try

MAYFAIR CLUB

EGG NOODLES

The Kroger Food Foundation A Million Dollar Institution

Several years ago the Kroger Grocery & Baking Co. set aside one million dollars for a Food Foundation. The officials of the Kroger Co. were far-sighted enough to realize that a lasting grocery business must furnish more to its customers than food products at a price. They felt that the buying public was entitled to be protected in every possible way in the consumption of Food. Extensive laboratories were installed, scientists were employed and the work of testing foods began. Every item offered for sale in a Kroger store has been examined for quality, texture and digestibility. A constant check is maintained by examining parcels of all merchandise purchased.

In addition to these services, a weekly menu and food bulletin is given away each week, free of charge, in each and every Kroger Store in America. These menus contain a world of food information, prepared by the noted home economist, Jean Allen.

The Kroger Food Foundation offers free service to any housewife on any of her food problems. The foundation has over seven hundred women in various states whom they use for further testing. Unidentified merchandise is sent to these women for them to test and try out in their own kitchens to get their unbiased opinion. The Kroger Food Foundation is located at Cincinnati, Ohio, on Fountain Square, and is open to the public at all times.

LETTERS TO THE NEWS

Letters intended for this column must be signed with name and address of writer.

March 31, 1938.

Editor of New Castle News,
New Castle, Pa.
Dear Sir:

The Woman's club wishes to thank the New Castle News for the space and publicity given its recent style show. We especially appreciate the work of Mr. Bruce Ewing and Miss Glenn in interesting the public in this event.

Sincerely yours,
MRS. JAMES B. HURST,
Corresponding Secretary.

April 2, 1938.

Mr. Jacob F. Rentz,
Manager News Co.,
New Castle, Pa.
My Dear Mr. Rentz:

I wish to express to you our thanks and appreciation for the splendid publicity which the New Castle News gave to our recent membership drive. Without the cooperation of your paper we know it would not be possible to attain success in this annual membership effort.

Our board of directors and employed staff realize the importance of your most helpful assistance and we want you to know how greatly it is appreciated.

Sincerely yours,
R. L. MEERMANS,
General Secretary.

Castlewood

SHOWER

Mr. and Mrs. M. E. Kent and family, of Castlewood, attended the shower given in honor of Mr. and Mrs. Bernard Kent, of Camp Run, recently. The time was spent informally, and at an appropriate time, a delightful lunch was served. The honored guests received many lovely and useful gifts.

Other guests were Mr. and Mrs. Ernest Kelly, Mr. and Mrs. Charles Wharton and son, Mr. and Mrs. Keith Dale and son and Mr. and Mrs. Bud Morrison, all of Salem, O., Mrs. Ella Toll and William Griner, of Cleveland, O., Mr. and Mrs. Carl Kent, of Wampum, Mrs. Anna Rutter and Mrs. A. E. Kent, of Camp Run.

ANNA JEAN MARTIN RECEIVES CAP AT TAMPA HOSPITAL

Mr. and Mrs. A. F. Martin, of 226 Hillcrest avenue, have received word that their daughter, Anna Jean Martin, a student nurse at the Municipal hospital, Tampa, Fla., has received her cap.

The presentation services were conducted Tuesday morning at the hospital.

The cap signifies the end of a six months period of training.

CASTOR OIL CURE HAS NO TERRORS

(International News Service)

ALLENTOWN, Pa., April 5.—Because he thought castor oil wasn't "so bad" Bernard McLaughlin was sentenced to five days in jail here recently, when he appeared in court on a charge of drunkenness.

When he appeared before Alderman B. C. Diefenderfer he announced castor oil was not distasteful to him, so the alderman decided the "cure" would do him no good and sentenced McLaughlin to five days in jail on bread and water.

CITIZENSHIP CLUB MEMBERS GATHER

Oak Street Citizenship club members met recently in the room of Miss Dorothy Jenkins at Oak street school.

An interesting program was presented as follows: Song, harmonica boys; song, "Everything Is Changing in Heaven," Helmi Purkia; joke, Jack Rowland; piano solo, Victoria Gizzi; short sketch, Miss Jenkins and Betty Johnston; song, harmonica boys.

The event was enjoyed by members of the 6-A class at the school.

JEWISH EDITOR SPEAKS TONIGHT

Tonight at 8.30 o'clock, in the Cosmo Club, 217 North Mercer St., Abraham Goldsberg, a noted Jewish editor, will deliver an address. A capacity crowd is expected to be in attendance.

Samuel Edelstein, president of the New Castle Zionist organization of America, is in charge.

The News, By Mail, One Year, $5.00.

Congratulations

To

KROGER'S NEW SUPER SELF-SERVE MARKET

Painting by

WAGNER

"Your Painter and Decorator"

1305 North Mercer St.

Extending Congratulations

to Kroger's New Super Self-Serve Market

GLASS AND GLAZING BY

Atkinson Paint & Glass Co.

20 North Mill St. Telephone 459

Extending Best Wishes to Kroger's New Super Market

Lathing and Plastering by

JOHN F. HAVEN

317 Norwood Avenue Telephone 4631

THE MASTITAVE FLOOR

IN

KROGER'S NEW SUPER SELF-SERVE MARKET

WAS FURNISHED AND INSTALLED BY THE

STANDARD FLOOR CO.

Gulf Building *Pittsburgh, Pa.*

Kroger's Fish Service

You never take a chance when you buy Kroger's Fish, because they are the kinds of fish fishermen brag about. They're selected from the nation's foremost fisheries—ocean-going fish, fish from the lakes, rivers and streams.

And they're rushed to us by fast express in specially iced cars—just the right temperature to preserve their marvelous "shore dinner" flavor. They're triple inspected, constantly supervised.

Kroger's "shore-to-store" delivery service of sea foods has constantly improved until now it can be justly said that "Krogers have the greatest "shore-to-store" delivery service of sea foods in the world!"

Kroger Sells Only "Controlled Quality" Beef

You can buy good beef blindfolded at any Kroger Market. Two years ago the Kroger Co., largest retail meat merchants in the world, installed the most rigid requirements on their meat buyers throughout the twenty-three states in which they operate. To guarantee quality beef in Kroger Markets, all beef that is offered for sale is tested, inspected and stamped with a C Q stamp. This means that the buying public can be sure of uniform quality, tender beef at all times. Kroger's CQ Beef, in addition to all other Kroger Products, is sold on a money-back guarantee. Now you can demand beef by name in Kroger Stores by asking for Controlled Quality Beef.

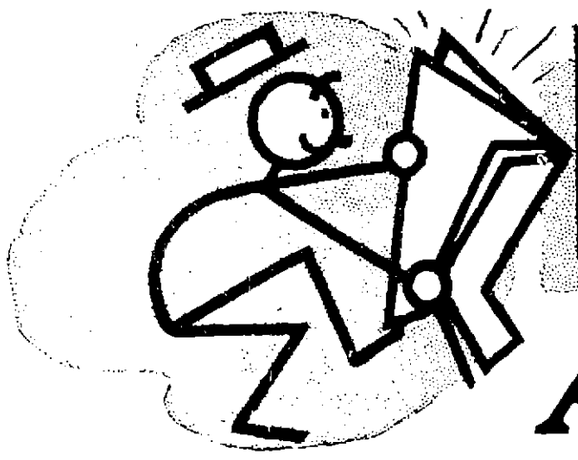

BIG NEWS

A SUPER SELF-SERVE MARKET

a New KROGER STORE 30 SOUTH MILL ST.

Tomorrow, promptly at 9 a. m., the doors to Kroger's Super Self-Serve Food Market—the finest food market in western Pennsylvania—will swing open to thousands and thousands of thrifty New Castle housewives.

In this beautiful, roomy store you will find everything in food — groceries, meats, fish, fruits and vegetables from every corner of the earth . . . a modern self-serve store, "Where You Serve Yourself to Savings".

The prices, well, THEY ARE AND WILL BE as low as any offered for sale in New Castle (quality considered). Not for just one day, but for every day of the week.

Everyday prices will be low on EVERY ITEM and only change when the cost goes up or down.

OPENS TOMORROW AT 9 A. M.

OUR POLICY IS—
(1) QUALITY MERCHANDISE
(2) EVERYDAY LOW PRICES
(3) NO LIMIT ON QUANTITIES
(4) CLEANLINESS
(5) TO SAVE YOU MONEY

OUR CASH REGISTERS CARRY ½c KEYS. When you buy at Kroger's Self-Serve Market you pay only the price marked on the merchandise. A 12½c item will cost you 12½c, not 13c. An 8⅓c item will cost you 8½c at the most, not 9c.

Come down and get acquainted—the store will open at 9 a. m. tomorrow morning. See the largest displays, the biggest values and the finest store in western Pennsylvania.

STORE HOURS: *Nine in the morning till the clock strikes nine at night, every day in the week including Saturday*

FREE!

HALF POUND BAG SPOTLIGHT COFFEE

Given away to the first five hundred customers at Kroger's Super Self-Serve Market every day this week. 500 a day. Come early.

A FEW OF OUR REGULAR EVERY-DAY PRICES

Avondale Flour	Oven tested for dependable baking	24½-lb bag	**59c**
Pillsbury Flour . . .		24½-lb Bag	**85c**
Pie Cherries	Try to match this price anywhere!	2 No. 2 Cans	**21c**
Sugar	10 lb. Bag 51c 5 lb. Bag 26c	25-lb bag	**$1.23**
Pure Lard	Allerton Farm Carton or bulk	2 lbs.	**17c**
Roll Butter	Country Club pure creamery	2 1-lb rolls	**59c**
Clock Bread	72 ounces of fine quality bread	3 24-oz. loaves	**25c**
Cup-o-Cheer Coffee		2 1-lb bags	**25c**

FREE PARKING

FOR KROGER SELF-SERVE CUSTOMERS

Drive up to the door and Tony will park your car. Free parking for one hour. Make your purchases as leisurely or quickly as you care to. Then present your sales slip to Tony and parking won't cost you a cent.

Flour

Pancake, Henkel's 2 pkgs. 17c
Pancake, Pillsbury . . pkg. 9c
Pancake, C. C. . . 2 pkgs. 13c
Pancake . . . . . pkg. 10c
Aunt Jemima
Cake Flour, Softasilk pkg. 25c
Cake Flour . . . . . pkg. 23c
Sno-Sheen
Cake Flour, ... pkg. 23c
Swansdown
Bisquick . . . . . Lge. pkg. 25c
Pillsbury . . . . . 5 lb. bag 22c
Pillsburg . . . 24½ lb. bag 85c
Gold Medal . 24½ lb. bag 92c
Gold Medal . 12½ lb. bag 47c
Country Club . . 5 lb. bag 18c
Country Club 24½ lb. bag 73c

Baking Powders

Health Club . . 32-oz. can 21c
Recipe . . . . . 25-oz. can 17c
Davis . . . . . 12-oz. can 15c
Royal . . . . . 6 oz. can 19c
Royal . . . . . 12-oz. can 33c
Rumford . . . . . 6 oz. can 13c
Rumford . . . . 12-oz. can 19c
Calumet . . . . 12-oz. can 17c

Canned Fruits

Pineapple . . . . . 2½ can 19c
Del Monte
Pineapple . . . . . 2½ can 17c
Avondale
Pie Cherries . . . . . 2 cans 21c
Peaches . . . . . 2½ can 17c
Del Monte
Peaches . . . . 2 2½ cans 29c
Avondale
Grapefruit . . . . . can 10c
Country Club
Fresh Plums . . 2 2½ cans 25c
Pears . . . . . 2 2½ cans 29c
Standard
Apple Sauce C. C. 3 cans 19c
Apricots . . . . . Lge. can 19c
Country Club

Juices

Grapejuice, Welch bottle 21c
Grapejuice . . . . . bottle 15c
Rocky River
Grapefruit Juice giant can 17c
Grapefruit Juice . . 3 cans 25c
Tomato . . . . 50-oz. can 19c
Campbell's
Tomato . . . . . 50-oz. can [illegible]
Country Club
Pineapple . . . . . giant can [illegible]
Country Club
Prune Juice . . . 10-oz. can [illegible]

Garden Fresh FRUITS and VEGETABLES

Pardon our Fruits and Vegetables for being so fresh. But really, folks, you know our volume is so large and our turnover so rapid that our produce doesn't have time to go stale on us. [illegible] section being the largest in town, is naturally one of our pride, and we take pride in keeping it burdened down with all the variety the market affords at all times.
And prices—one price, the lowest. Every day in the week.
The savings on fresh fruits and vegetables alone should make your trip to this store worthwhile.

Grapefruit [illegible] **5c**
Jumbo 38 size. U. S. No. 1 grade. The large[illegible]fruit grown.

Tomatoes 3 [illegible] **19c**
Fancy, red-ripe. Fine for [illegible]

FLORIDA ORANGES [illegible] doz. **19c**
Large 126 size. Thin skinned. Full of juice.

SUNKIST ORANGES 2 doz. **49c**
Large 150 size. Seedless navels.

Green Beans [illegible] lb. **5c**
Fresh, extra tender, stringless.

Celery . . . . 2 stalks 9c Spinach . . . . 2 lbs. 9c
Beets, Carrots, 2 lge. bchs. 9c

Bargains In Quality Meats

THESE MEAT PRICES EFFECTIVE THROUGH SATURDAY, APRIL 9TH

BEEF

Round Steak . . . . . lb. 25c
Chuck Roast . . . . . lb. 14c
Rib Roast, large end . . . . . lb. 19c
Boiling Beef . . . . . lb. 11c
Ground Beef . . . . . 2 lbs. 25c

PORK

Pork Roast . . . . . lb 15c
Pork Steaks . . . . . lb 23c
Pork Sausage . . . . . lb 17c
Pork Chops, end cuts . . . . . lb 20c

FISH

Fish Fillets . . . . . 3 lbs. 29c
Perch Fillets . . . . . lb 15c
Cello. Wrapped
Fresh Croakers . . . . . lb 5c

HAMS

Sugar cured, lb 18c
Center cut slices . . lb 39c

Mild, dry cured Bacon . . . . . lb 19c
Sliced, lb 25c
Frying Chickens, each 83c
1 lb 14 Ozs. to 2 Lbs. 2 Ozs.

VEAL

Shoulder Roast . . . . . lb 15c
Breast or Neck . . . . . lb 11c
Rib Chops . . . . . lb 19c
Veal Steak . . . . . lb 33c

LAMB

Leg O' Lamb . . . . . lb 23c
Loin Chops . . . . . lb 25c
Shoulder Roast . . . . . lb 15c

Large Bologna . . . . . lb 15c
Large Wieners . . . . . lb 15c
Skinless Wieners . . . . . lb 23c
Boiled Ham . . . . . lb 39c
Cold Cuts . . . . . lb 23c
Spiced Ham . . . . . lb 25c

Canned Vegetables

Beans, Campbell's 4 cans 25c
Beans, Phillips . 4 lg. cans 29c
Kidney Beans . . . . 4 cans 25c
Country Club
Kidney Beans . . . . 4 cans 29c
Joan of Arc
Lima Beans, Standard can 10c
Green Beans, Avondale can 13c
Green Beans Standard 4 cans 25c
Green Beans . . . . . 2 cans 25c
Country Club
Beans, Refugee . . . . 2 cans 25c
Beets, Avondale . . 2 cans 19c
Corn, Country Club . . can 10c
Cream Style
Bakers Corn . . . . . 2 cans 19c
Corn Butter Kernel 2 cans 23c
Corn, Standard . . . 4 cans 25c
Veg-All . . . . . can 10c
Peas, Avondale . . . . . can 10c
Peas, Country Club 2 cans 25c
Peas, Green Giant 2 cans 29c
Tomatoes, Standard 4 cans 25c
Spinach . . . . . 2 cans 25c
Country Club
Hominy, Avondale 2 cans 13c
Mixed Vegetables . . 4 cans 25c
Spinach, Phillips 2 lg. cans 25c
Peas, Soaked . . . . . 6 cans 25c

Soaps-Chips-Powders

Camay . . . . . bar 5c
Fairy Soap . . . . . 3 bars 10c
Alure Soap . . . . . 6 bars 25c
Ivory Soap . . 3 large bars 25c
Lux, Lifebuoy . . . . 4 bars 23c
Palmolive . . . . . 4 bars 23c
Fels Naptha . . . . . 6 bars 25c
P. & G. Naptha . . 10 bars 33c
Fels Chips . . . . . pkg. 19c
Selox . . . . . 2 pkgs. 25c
Rinso, Oxydol . . . . . pkg. 19c
Chipso . . . . . pkg. 19c
Avalon Soap Powder pkg. 10c
Ivory, Lux Flakes . . . pkg. 21c
Sweetheart Chips 5 lb. pkg. 25c
Avalon Soap Chips 2 pkgs. 29c

Household Items

Stove Polish Vulcanol 3 for 25c
Johnson's Glo Coat . . can 45c
Silver Polish, Wright's jar 19c
Satina Starch . . . . . pkg. 5c
Brooms, Heavy Duty each 27c
Wax Paper, Cut Rite . 40 ft. 5c
Ammonia . . . . . qt. 10c
Chlorite . . . . . qt. 15c
Cleanser, Sunbrite . . 4 for 15c
Cleanser Wyandotte 4 cans 29c
Windex . . . . . bottle 19c
Scott Tissue . . . . . 4 rolls 25c
Waldorf Tissue . . . 4 rolls 15c
Clothes Pins . . . . . pkg. 9c
Bluing Avalon 3 4-oz. bottles 10c

Soups

Campbell's . . . . . 3 cans 25c
Except 2 Kinds
Heinz . . . . . 2 cans 25c
Except 2 Kinds
BARBARA ANN
Mock Turtle . . . Lge. can 21c
Barbara Ann Tomato . . can 5c
College Inn . . . . . 2 cans 21c
Phillips, 7 kinds . . . . . can 5c
Tall Boy . . . . 3 large cans 25c

Fish

Crab Meat . . . . . can 25c
Kipper Snacks . . . . . can 5c
Sardines . . . . . 6 cans 25c
Oil. Mustard
Sardines, Tomato . . 3 cans 25c
Shrimp . . . . . 2 cans 29c
Tuna Fish . . . . . 2 cans 29c
Pink Salmon . . . . 2 cans 21c
Argo Salmon . . . . . can 23c

Coffees

Maxwell House . . . . . lb. 27c
Breakfast Cheer . . . . . lb. 27c
Beechnut . . . . . lb. 25c
Country Club . . . . . lb. 24c
French Brand . . . . . lb. 17c
Spotlight Brand . . . lb. bag 14c
Spotlight Brand . 3 lb. bag 39c
Cup-O-Cheer . . . . . lb. 12½c

Teas

Salada Black . . ¼-lb. pkg. 23c
Salada Black . . ½-lb. pkg. 45c
Salada Mixed . . ¼-lb. pkg. 18c
Salada Tea Bags . . . . pkg. 19c
Salada . . . . . ¼-lb. pkg. 18c
Brown Label
Lipton's Tea . . ¼-lb. pkg. 21c
Lipton's Tea . . ½-lb. pkg. 41c
Tetley's Tea . . . . . pkg. 23c

Dressings

Salad Dressing, C. C. . . 8-oz. jar 9c
Salad Dressing, C. C., 16-oz. jar 15c
Salad Dressing, C. C., 32-oz. jar 29c
Salad Dressing, Emb. 32-oz. jar 25c
French Dressing, C. C. . . . . jar 15c
Sand. Spread, C. C., 16-oz. jar 19c
Miracle Whip . . . . . qt. jar 35c
Mayonnaise, Hellman's . . qt. jar 47c

Syrups

Karo, Blue . . . . . No. 1½ can 11c
Karo, Blue . . . . . No. 3 can 19c
Karo, Blue . . . . . No. 10 can 61c
Karo, Red . . . . . No. 1½ can 13c
Karo, Red . . . . . No. 3 can 25c
Puritan Syrup . . . . . bottle 19c
Northland Syrup . . . . . qt. bottle 25c
Vermont Maid Syrup . . . bottle 21c
Log Cabin Syrup . . . . . bottle 21c

Cereals

Corn Flakes, Country Club, 3 pkgs. 25c
Corn Flakes, Kellogg's, 2 small pkgs. 15c
Corn Flakes, Kellogg's, 2 lge. pkgs. 21c
Quaker Farina . . . . . 2 pkgs. 19c
Pillsbury Farina . . . . . 2 pkgs. 19c
Ralston Rye Krisp . . . . large pkg. 21c
Puffed Wheat . . . . . 2 pkgs. 15c
Rice Krispies . . . . . pkg. 10c
Wheat Puffs, Country Club, 2 pkgs. 13c
Quaker Crackels . . . . . pkg. 9c
Grapenut Flakes . . . . . 2 pkgs. 19c

Desserts

Royal . . . . . 4 pkgs. 19c
Jello . . . . . 4 pkgs. 19c
Junket . . . . . pkg. 10c
Kremel . . . . . 3 pkgs. 10c
Minute Tapioca . . . . . pkg. 11c
Trimpak Tapioca . . . . . pkg. 9c
Twinkle Desserts . . 4 pkgs. 15c

Bread

Home Style . . . . . 3 24-oz. loaves 25c
Twin Style . . . . . 3 24-oz. loaves 25c
Sliced White . . . . . 12-oz. loaf 5c
Honey Milk . . . . . 20-oz. loaf 9c
Sandwich Loaf . . . . . 20-oz. loaf 9c
Vienna Poppy Seed . . . . . 18-oz. loaf 9c
Rye Bread . . . . . 20-oz. loaf 9c
Cracked Wheat . . . . . 16-oz. loaf 8c
Whole Wheat . . . . . 16-oz. loaf 7c

EVERY PRICE LOW EVERY DAY!

New Kroger Store Ready To Open

"Serve-Yourself" Store On South Mill Street In Service On Wednesday

ATTRACTIVE STORE TO BE REVEALED

Arranged for the convenience of Her Royal Highness, the Housewife, Kroger's new "Serve-Yourself" store located on the old Coliseum property on South Mill street near the bridge will open Wednesday morning, April 6. With its opening New Castle will have one of the most completely modern self service stores in the state. In merchandise arranging, price display lighting and convenience to the customer it is the last word in modernity.

Ben Hogan has been selected to manage the new store and direct the activities of the corps of salespeople. He has been an employe of the Kroger Grocery and Baking Company for ten years. Starting in charge of a group of stores in St. Louis he was transferred to the personnel department in the Cincinnati general offices and from there came to Pittsburgh as personnel director. He was selected for the management of the New Castle store because of his wide experience.

But about the new "Serve-Yourself" store. In area it is nearly 7000 square feet. Wide aisles permit the customer to shop without brushing the merchandise. The goods are all stacked in bins with every piece of merchandise marked as to price. If the price tag on the bin says ten cents per can or jar or bottle, each individual item is marked so there can be no mistake when the customer arrives at the checking station with his portable wire basket filled with groceries.

One side of the huge store will be taken up with the meat and fish departments. Modern refrigeration and display counters make the wares attractive to the eye and the prices attractive to the purse. "Serve yourself to savings" is the store slogan and a preview of the prices indicate the truth of it.

At the checking stations are new cash registers with an innovation seen no other place. They have one half cent keys on the face which means that the customer is not paying an extra half cent where he buys individual articles that have half cent markings. For example: A customer buys a can of something priced at 8½ cents, a bottle of pickles priced at 9½ cents, and a jar o. peanut butter at 11½ cents. Each item is run up on the cash register but the total bill is 30 cents.

The new store on South Mill street, is located conveniently, arranged modernly, and will undoubtedly be a mecca for housewives.

Says Kennedy May Speak Here Sunday

According to a communication from Harvey Mehlman, secretary of a group of union labor representatives in the county, an attempt is being made to have Lieutenant-Governor Thomas Kennedy, candidate for the Democratic nomination for governor, come to New Castle Sunday afternoon, April 10 to address a meeting.

Mr. Mehlman says that at a meeting of labor representatives Sunday, Mr. Kennedy's candidacy for the nomination was endorsed and an effort will be made to rally union labor to his support in this county.

When Will They Say 'I Do'?

CARY GRANT

PHYLLIS BROOKS

June, traditional month of brides, approaches. And Hollywood wonders whether this couple, Cary Grant and Phyllis Brooks, among many linked in romance, will make it Mr. and Mrs. before the year end.

—Central Press.

Penny Shortage At Troy, N. Y., As Students Open Drive

Students Of Rensselaer Poly Corner $2,500 Supply Of Pennies

(International News Service)

ALBANY, N. Y., April 5—A deluge of pennies, swept down on Troy's business section today as students of the Rensselaer Polytechnic Institute opened their drive against "hidden taxes"

More than 1,000 embryo engineers, with the smiling consent of the faculty, were pledged to pay in pennies 26 per cent of the purchase price of every article they buy.

This, the students estimate, is the average amount of hidden taxes which the public is paying.

Accumulation of the $2,500 worth of pennies yesterday virtually cleaned out Troy's supply and the city's four banks were forced to send to Albany for more.

The R. P. I. students hope their idea will be taken up on college campuses throughout the nation and that their campaign will make the American public tax-conscious.

They have adopted slogans for their drive, one being:

"Use your axes on hidden taxes."

The students have styled themselves "taxcentinels."

Dr. William O. Hotchkiss, president of R. P. I. referred to the student movement as "a sure sign of spring." He added, however, that he is "extremely sympathetic with the purpose of the affair."

Legion Band Gives Excellent Concert

Large Audience Attends Concert At Mahoning Methodist Church Monday

For the public concert of the American Legion Junior band which was held, Monday evening, in the Mahoning Methodist church, a large attendance was present. The band was under the direction of Professor Joseph Replogle.

Following program was presented by the band:

America—Audience and band
Light Cavalry Overture - - Suppe
Castles In the Air - - Smith
Trombone solo by Robert Doyle, accompanist Jean Wright
Maritant Selection - - Wallace
Traumerei - - Schumann
Cello solo by Jess Badger, accompanist Betty Alexander
Bridal Waves - - Herbert Clarke
Trumpet solo by Henry Golis, accompanist Miss Violet Schuller
Invitation a la Valse - - Weber
Lassie O'Mine - - Walt
Pale Moon - - Logan
Vocal Solo by Lester McClelland, accompanist Mrs. Gomer Emery
Faust Selection - - Gounod
Auld Lang Syne - - Mantia
Baritone Horn solo by Charles Coulter, accompanist Jean Wright
March Militaire Francaise - - Seans
Star Spangled Banner—Audience and band.

Take Truck Blaze To Fire Station

(International News Service)

PITTSBURGH, April 5.—Talk about curb service—McKees Rocks firemen put out a fire which was brought right up to their front door, it was learned today.

Rubbish in a truck caught fire, unknown to the driver. A patrolman leaped aboard and directed the driver to the nearest fire station, where obliging firemen extinguished the blaze.

Black is the favorite color of the younger set for the Sunday afternoon "jam date". And pink is the popular color chosen to be worn with black

HOSPITAL NOTES

NEW CASTLE HOSPITAL

Admitted: Loretta May Winterbottom, R. F. D. No. 2; Mrs. Margaret Davis, 41 North Beaver St., Dan Shumko, 1012 North Liberty street; Mrs. Edith Stickle, R. F. D. No. 2, Portersville.

Discharged: Mrs. Mary Andrews, 532 Lyndal street; Mrs. Adelaide Critchlow and infant, 924 Maryland avenue; Mrs. Bessie Davis, 17 Walter street.

JAMESON MEMORIAL HOSPITAL

Admitted: Anthony Russo, Montgomery avenue; Laura May Barnes, Crawford-Oakridge; William Gorrick, R. F. D. No. 5; Wilda Thompson, Pearson street; Alva Bierly, R. F. D. No. 2; Miss Narcissus Snead, Cliff street.

Discharged: Norman Mohr, Wampum road, Ellwood City; Mrs. Florence Wilkeson, R. F. D. No. 6; Miss Isabel Patterson, Darlington, Pa.; Mrs. Elizabeth Lytle, Spring avenue, Ellwood City; Mrs. Mary Alice Cotton and son, Court street; Mrs. Catherine Hyde, North Cedar street; William McCrumb, Neshannock avenue, New Wilmington; Doris Hartzell, R. F. D. No. 4; Jack Unangst, Cherry street; Miss Mary Louise Shingleton, Wayne avenue, Ellwood City.

SOUTH SIDE BOARD WILL MEET TONIGHT

Tonight at 8 o'clock, in the office of Eighth Ward Alderman B. J. Biondi, East Long avenue, members of the South Side Board of Trade will gather for their monthly meeting.

Kroger Factories

The Kroger Co., besides being one of the largest retailers of food products, is also one of the biggest food manufacturers in America. They maintain baking plants throughout the Middle West and have canned milk plants, beverage plants, dairies, and meat packing and processing plants. At Cincinnati, Ohio, are located several plants that pack Olives, Teas, Spices, blend Coffee, manufacture Candies, Dressings, Spreads and Mustards.

Other plants manufacture insecticides, chlorites and water softener. Every item prepared, assembled or manufactured by the Kroger Co. has to first meet the approval of the Kroger Food Foundation for quality and uniformity. The Kroger Co. thus gives Kroger customers quality foods at the lowest possible prices. The savings are passed on to you.

Kroger's Clock Bread

During the last decade or so, Krogers have built many gigantic bakeries in important American cities. These bakeries have worked hand-in-hand with the Kroger Food Foundation to develop a bread that had more quality and still could be put on the market at a reasonable price. Out of these experiments came Kroger's "Clock Bread", so called because it is constantly timed from the oven to your table in order that you may get "peak" freshness in the bread you buy.

Clock Bread, we believe, is a marvelous product—one that you can't help liking so well that you'll return to Krogers time and again to buy this bread. Clock Bread even feels fresher. Give any loaf of Clock Bread a gentle squeeze. You'll note the "give" that means freshness. Best of all—taste it. Taste proves freshness. And Clock Bread really is fresher. Fresher because it's TIMED! Timed in the ovens—timed to the store—timed on the counter. This timing means you positively cannot buy a stale loaf of Clock Bread. And our money-back guarantee makes this freshness doubly sure.

ROOFING, PLUMBING AND METAL CEILING
for
Kroger's New Super Self-Serve Market
Furnished and Installed by
THE WITHERS CO.
25 North Mill St. Phone 3314 New Castle, Pa.

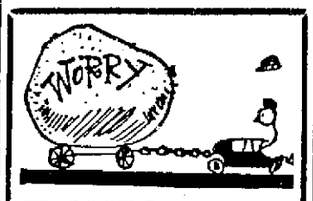

DON'T BE burdened with worry over your personal possessions while away from home.

A Personal Effects policy issued by The Automobile Insurance Company of Hartford, Conn., pays for loss or damage resulting from practically all risks to personal effects while traveling.

McBride-Shannon Co.
238 East Washington St.
Phone 518-519

Congratulations
KROGER'S
Pittsburgh Provision Packing Co.
United States Government Inspected Products
Inspection Number 40
Manufacturers of the
Famous Irish Hams and Bacon
Allerton Farm Sausage and Pure Lard
Home Dressed Pork, Beef, Lamb and Veal

MATTHEW LEIVO & SONS
NEW CASTLE, PA.
GENERAL CONTRACTORS
ON
KROGER'S NEW SUPER SELF-SERVE MARKET

RIECK'S
DAIRY PRODUCTS
CARRIED EXCLUSIVELY IN
KROGER'S NEW SUPER SELF-SERVE MARKET

Expect 4000 War Veterans To Attend Gettysburg Reunion

About 8,000 Are Reported Alive

Anniversary To Take Place From June 29 To July 6 This Year

LAST VETERANS ARE FAST PASSING

By RAYMOND WILCOVE
International News Service Staff Correspondent

GETTYSBURG, Pa., April 5. Of the great host of 2,000,000 men who fought in the Civil war only 8000 are now alive, it was learned today.

By the end of 1940, it was indicated, Time, the greatest reaper of them all, will have succeeded where war could not and the G. A. R. and the Confederate Veterans of America will be but a memory, it was said.

Plan Last Reunion

Here in this city where, alone of all northern cities, the Civil war still lives on and preparations are being rushed for the last Blue and Gray reunion in July, the last sad tale of a historic epoch in the nation's history is being woven.

In the offices here of the Pennsylvania State Commission, which is supervising the erection of a peace memorial on Gettysburg battlefield and the reunion of the last surviving members of the Confederate and Union armies, the names of those who still live after 1861-1865 have been gathered together for the last time. And they number but 8000.

"Fifteen months ago our roster showed approximately 12,000," revealed Paul L. Roy, executive director of the commission.

At that rate, time will have obliterated by the end of 1940 practically the last of that great army of men which surged back and forth over a tortured nation for four long years, he said.

50,000 Met In 1913

The commission's records comprise the first attempt since 1913, when 50,000 veterans of the north and south met here for their first reunion since the war, to officially record the names of the last survivors of both armies. They are made up of names furnished by the U. S. Pension office and the Confederate Veterans of America.

"Four thousand—one third—have died in the past 15 months," said Roy, "and those that are left today are very old, many over 100. Only the youngest who fought in the war are still alive and this reunion will write the last official page in the history of the Civil war."

About 4000 veterans are expected to be present for the reunion, which will last from June 29 to July 6. The infirmities of age will prevent the others from being present. The government is paying for their transportation and upkeep here and for that of an attendant who will accompany each veteran. Highlight of the reunion will be the dedication of the peace memorial, topped by an eternal light, on July 3 by President Roosevelt.

To those veterans who will be present the reunion will be the last crowning achievement of a long and eventful life for all of them, as death is but a few years removed.

Francis Lincoln Mullinix, aged veteran of Westminster, Md., summed it up for all of them when he wrote:

"I will attend, but if I should be absent you will know the reason."

Federal Men Urge Public To Report Liquor Violations

Two agents of the Federal Alcohol Tax Unit from Pittsburgh stopping here today on a round of their district, issued the following notices to the general public:

"The United States government is interested in receiving information in regard to the operation of illicit distilleries and the transportation of moonshine whiskey. The government urgently requests any person having such knowledge of such illegal operations to assist the internal revenue department in the suppression of the traffic in non-taxpaid liquor by reporting all violations to Oliver J. Gettel, investigator in charge, Alcohol Tax Unit, 722 New Federal building, Pittsburgh.

"It is not necessary that these reports be signed and all information so received will be held in strict confidence and will be given prompt attention."

Report 323 Arrests Here During Month

Police receipts for the month of March amounted to $889.10, according to the report of Police Chief Ralph A. Criswell, submitted to Mayor Charles E. McGrath this morning. Arrests numbered 323 of whom 175 paid fines. One hundred and forty nine persons were arrested for violating the provisions of the parking meter ordinance.

Recreation Board To Be Authorized Here

During council meeting at the city building Monday, Parks Director Joseph D. Alexander presented a motion, which was adopted by council, instructing the city's legal department to draft an ordinance establishing a recreation board.

His action followed a meeting between Mayor Charles E. McGrath and Alexander with the school board recently at which the school board pledged its cooperation should a recreation board be permitted.

This action was preceded by a request by members of the educational committee of the recreational council in which they requested council to obey the state law and establish such a board.

Years ago there was such a board. It consisted of two members of council, two members of the school board and a civilian. Later this ordinance was repealed and a parks commission and golf committee was formed.

The parks commission and golf commission have superintended recreational activities at those places. Playground activities have been in charge of persons paid by the WPA recently.

Alexander inquired as to whether the proposed board would take over all recreational activities in the city.

This was left to what the city attorneys may rule.

Woman Is Found Shot To Death In Palatial Home

(International News Service)

PHOENIXVILLE, Pa., April 5—Mrs. Lois Ballinger Arthur, 38, an expert markswoman and wife of a Pennsylvania paper manufacturer, was found shot to death Monday in the locked bathroom of her palatial home, Rolling Acres, between Valley Forge and Phoenixville.

The body was discovered by her husband, William H. Arthur and two employe. Mrs. Arthur lay beside a .32 calibre pistol from which one shot had been fired. The bullet grazed her heart as it passed thru her body and lodged in a copy of "An American Tragedy" by Theodore Dreiser.

Deputy Coroner Cooper T. Bishop Jr., of Chester County, said he believed Mrs. Arthur had killed herself but that he was continuing his investigation.

Besides her husband, she is survived by two children, William 13, and Joan 16. The Arthurs, police said, came to Chester county from Indianapolis last August.

WAMPUM

PREPARATORY SERVICE

Preparatory service Wednesday at 7:30 p. m. at the Presbyterian church. Rev. Holmes of New Castle will have charge of the service.

Wampum Theatre

Today only, "Fight for Your Lady" with John Boyles and Jack Oakie; also good short subjects. Don't forget tonight is amateur night.

Local 1t*

MISSIONARY MEETING

Ladies Missionary society of the Presbyterian church will meet on Wednesday for their regular monthly business meeting and work.

Committee in charge of the lunch—Mesdames Pearl Dindinger, John Galbreath and C. M. Harvey. Mrs. W. A. Brown, leader of the devotionals, Mrs. J. G. Bingham, foreign missions topic; Mrs. C. H. Butler, national missions.

TAKEN TO HOSPITAL

Mrs. C. F. Miles, who has been confined to her home quite ill for several weeks, was taken to Jameson Memorial hospital at New Castle Sunday.

WAMPUM PERSONALS

Miss Margaret Wilkinson's condition is reported quite serious.

Eugene Repman has returned to California, Pa., after the week end spent with his parents, Mr. and Mrs. C. L. Repman.

Mr. and Mrs. J. E. Carpenter of Monaca spent Sunday with the latter's parents, Mr. and Mrs. C. F. Miles of Beaver street.

Mrs. Ella Cochran, Mrs. John Craven and Miss Kathryn Freed attended services at the First M. E. church at New Castle Sunday night.

McBride Post To Have Election

Veterans Of Foreign Wars Will Have Election Meeting Wednesday Evening

Election of officers will occupy the attention of the members of Corporal Harry L. McBride Post, Veterans of Foreign Wars, at their meeting in the Legion Home, Wednesday evening, April 6.

Italian Evangelist Will Speak Tonight

Rev. Michael DeSimone, a successful, widely known evangelist from Brooklyn, N. Y., will speak at the Italian Christian church on Taylor street tonight and Thursday nights at 7:30 o'clock and on Sunday, April 10, at 10:30 and 7:30 p. m.

Rev. DeSimone preaches with stirring conviction, "the Italian Christian pastor, Rev. F. A. Maruso says and he has been heard by large crowds in evangelistic campaigns the country over. Recently he conducted a campaign at Youngstown, O., with great success.

After being tanned, a seal pelt is so pliable it can be run through an ordinary napkin ring.

Report 'Y' Circus Tickets Move Fast

Gym Carnival To Present Performance Thursday, Friday Evenings

Tickets for the Y. M. C. A.'s indoor circus—predicted as the best ever—were selling fast today, or at least that was the report reaching circus leaders. The show will be given in the "Y" gym Thursday and Friday evenings, April 7 and 8, and only 400 can be accommodated each night.

A large dancing school today assigned a number of its talented students for the performance.

Amil Lelenko, popular young performer, will put on his famous impersonation act. An effort is being made to sign up a local fellow for a part by the name of DeLace Cole who is a scream in any kind of a show.

Harold Gibson, will feature in the acrobatic side of the circus and this young man will thrill you with his daring on the flying rings and the high horizontal bar and his tumbling.

Jack Lewellyn is boss clown and when you say clown that is what he is and with the following young men is busy working up some button-breaking acts. Al Jones, Red Annecellia, Frank Morella, "Ill Thompson, Newt Campbell, Wesly Hite, Frank Huffner, Bob Hague, John Frazier, and one surprise of the evening to guess who the mystery clown is.

Al Jones, Ralph Blundo, Steve Grala, Phillip James and Jack Lewellyn will also participate in the acrobatic numbers of the circus.

Rev. Howard Smith To Speak Wednesday

Rev. J. H. Boon, pastor of the Alliance Gospel Tabernacle, 210 Pearson street announces that Rev. Howard Smith of China will speak in the Tabernacle for one evening, Wednesday, April 13. Rev. Smith it will be remembered was captured by Chinese bandits in 1934 and was held for a large ransom. His capture was head line news in many papers for weeks. The people of New Castle will be given an opportunity to hear this missionary tell of his capture and then of his miraculous escape through the providential hand of God.

County Controller Sought In Mercer

Petitions Being Presented Asking That County Auditor System Be Supplanted

(Special To The News)

MERCER, April 5.—Additional petitions for a county controller to replace the Mercer County board of auditors were sent to the smaller county communities today as the drive to secure the remainder of the signatures required continues.

Only 5,631 signatures will be required by law, it has been learned, but many more are expected to be obtained. This will be 25 per cent of the number of voters who voted for jury-commissioner, the only county wide office in the election last fall. This number was 22,524, according to the records of the County Election commission.

County Recorder John N. Service has not signed the petition but intends to do so if an arrangement is made whereby the three present auditors can serve out the terms to which they were elected. They expire simutanously December 31, 1939.

Mr. Service said: "I think the proposed system to replace auditors with a controller is fine, but I don't believe immediate replacement would be fair to the present auditors."

"Most of us are agreed that the controller system is the thing to have because we'd like to know just where we stand day after day.

A navy coat of very lightweight velour has a loose back panel attached only to the shoulder yoke, which mounts around the neckline in place of a collar.

Over a period of 24 hours, a navigator uses seven different kinds of time to determine the exact location of his ship at sea.

Eckert Appears To Have Bolted On Reorganization Bill

By ARTHUR C. WIMER
Special Washington Correspondent New Castle News

WASHINGTON, D. C., April 5.—Representative Eckert of Beaver is one of the regular Democrats who appears to have bolted President Roosevelt on the government reorganization bill.

Mr. Eckert has supported most phases of the New Deal. In test votes on the reorganization bill during the past few days, however, he has opposed the White House. He apparently has lined up with Republicans and the many Democrats who fear to place such power in the hands of President Roosevelt as would be conveyed by the reorganization measure.

The Administration is showing signs of being willing to compromise on the legislation, and whether Mr. Eckert's support will be won by amendments is not known.

Y. W. C. A. Notes

SQUARE CIRCLE CLUB

Thursday evening, members of the Square Circle Club of the Y. W. C. A., will hold a meeting in the Y." A question bee will be included on the program.

SKINNY CHILDREN

Thousands of mothers have found that by adding Yeast Vitamins and Iron, as contained in Vinol, to their children's daily diet makes appetite improve, skinny legs, arms and hollow cheeks fill out. Children like Vinol because it tastes so good. Sold for 35 years. By all means try Vinol TODAY.

People's Drug Store

Spry or Crisco, 3 lb can 49c

Pillsbury Flour, 24½ lb sack... 89c

Ready Cooked Hams, calla style, lb 19c

DeROSA MARKET
106 South Jefferson St.
Open Evenings Till 10 O'clock
Phones 852-853

UDGA TABLETS FOR INDIGESTION
$1 - $2 - $3
Ask for Free Booklet.
ECKERD'S
CUT-RATE DRUG
118 E. Washington St.

Sears Lifewear
RUBBER SEPARATORS
HAVE DOUBLED THE LIFE OF THE GUARANTEE!

15-PLATE
$5.95
Exchange Price

Lifewear Rubber Separators.
More Than Double the Regular 24 month Cross Country Battery Guarantee.
59% More Starting Power.
Six Extra Plates 10% Thicker.
Guaranteed for 2 Years.

SEARS, ROEBUCK AND CO.
98-98 N. Jefferson St. New Castle

At Your SERVICE!

Penney's works to satisfy local needs with good merchandise low-priced. We pay taxes, employ local people, use the local bank. But because we're more than just a local store, we can meet your local problems with our national experience.

J. C. PENNEY CO., Inc.

A STUDEBAKER COMMANDER SEDAN
DELIVERS IN NEW CASTLE FOR
$995.00
Why not look them over before buying?
BARNES-SNYDER MOTOR CO.
122 North Mercer St.

RADIO'S RICHEST VOICE
SPARTON RADIOS
$24.95 to $295.00
A small down payment places a Spartan in your home.
KEYSTONE FURNITURE CO.
364 E. Washington St.
Phone 3133.

MODERN WOMEN
Need Not Suffer monthly pain and delay due to colds, nervous strain, exposure or similar causes. Chi-ches-ters Diamond Brand Pills are effective, reliable and give Quick Relief. Sold by all druggists for over 50 years. Ask for
CHICHESTERS PILLS
"THE DIAMOND BRAND"

Young LAMB SHOULDER
lb. 18c
Cohen's Market
402 E. Long Ave.
Phone 2867.

POLICE SHOES
Soft, pliable calfskin uppers. Double solid leather soles. Full rubber heels. Sizes 6 to 12. SPECIAL $2.98
SILVERMAN'S
ECONOMY SHOE SHOP
110 E. Washington St.

Good Gardners Need Good Tools
Spading Forks, Hoes, Rakes, etc.
FERTILIZERS FOR GARDEN AND LAWN:
Vigoro — Loma
Bone Meal — Sheep Manure
D. G. RAMSEY & SONS
HARDWARE
306-20 Croton Ave. Phones 4200-4201

GOOD SERVICE
You should drive your car. That is what it was made fo. But it pays to use only the best gasoline and motor oils.
Sterling Gasoline
Quaker State and Sterling Motor Oils
MERIT OIL CO.
29-33 NORTH JEFFERSON ST.

A&P SUPER MARKET
Greater Savings—Greater Values—Foods of Known High Quality
36 S. MERCER ST.
OPEN TILL 9 P. M. EVERY NIGHT!

Branded Steer—Round, Sirloin or Porterhouse
TENDER BEEF STEAK lb. 21c
Snow-White, Rendered
PURE LARD . . . lb. 10c
Extra Lean, Freshly
GROUND BEEF 2 lbs. 27c

PORK LOIN ROAST, 7-rib end ..... lb 19c
CHUCK ROAST OF BEEF ..... lb 15c
Stewing CHICKENS, fully dressed ..... lb 36c
VEAL ROAST, Leg, Rump or Shoulder .. lb 14c
SKINNED SMOKED HAMS ..... lb 21c
BULK PORK SAUSAGE ..... lb 17c
CALLA PORK ROAST ..... lb 14c
SMOKED CALLAS, shankless ..... lb 17c
JUMBO BOLOGNA ..... lb 11c
STADING RIB ROAST ..... lb 15c
ARMOUR'S SLICED BACON ..... lb 31c
CENTER PORK CHOPS ..... lb 25c
VEAL BREAST, for stuffing ..... lb 12c
LAMB BREAST, for stewing ..... lb 10c
VEAL RIB CHOPS ..... lb 17c
TENDER VEAL STEAK ..... lb 31c
LAMB SHOULDER ROAST ..... lb 15c
LEAN BOILING BEEF ..... lb 10c

SWEETHEART SOAP CHIPS 5 lb. box 25¢
CHIPSO RINSO OR OXYDOL 2 large pkgs. 38¢
JACK FROST CANE SUGAR 10-lb sack 50c
CLEANSWEEP STURDY BROOMS Ea. 25¢
SELECTED POTATOES pk. 25c
FANCY WASH. STATE WINESAP APPLES 5 lbs 19c

REGULAR LOW PRICES

8 o'Clock Coffee ..... 3 lb. bag 39¢
Milk ... Carnation, Pet, Wilson 4 tall cans 25c
Tomatoes or Corn ... 4 No. 2 cans 25¢
Pineapple ... Del Monte 2 No. 2 cans 31¢
Iona Pork & Beans .... 6 1-lb. cans 25¢
Pure Cane Sugar 25-lb sack $1.27
Ketchup ..... 3 lge. btls. 25¢
Red Salmon ..... tall can 23¢
Corn Beef. Armour's or Libby's can 15¢

SUNNYFIELD FLOUR
24½-LB. SACK 65c
49-Lb. Sack $1.29
98-Lb. Sack $2.57

Sparkle Desserts .... 4 pkgs. 15¢
Milk ... White House 10 tall cans 59c
Nutley Oleo ..... 2 lbs. 21¢
Fancy Bulk Rice ..... 4 lbs. 18¢
Salad Dressing .. Iona ... qt. jar 25¢
Our Own Tea ..... ½-lb. pkg. 19¢
Fels Naptha .... 10 bars 41c
Sugar ..... 5-lb sack 26c
Navy Beans ..... 6 lbs 25c
Palmolive Soap ..... 4 cakes 22¢

STEP out in STYLE in the 1938 EASTER PARADE
Lack of cash need not prevent you and your family from enjoying the satisfaction of new Easter apparel. Whatever your money need, the cash is here when you want it.
MAHONING FINANCE & LOAN ASS'N.
209 North Liberty Street Phone 1004

FISHERS
GREATEST SALE OF GIRLS' COATS and SUITS

$5.98 and $6.98 Values
Sizes 4 to 14
$4.98
Better Values and a Larger Selection Than Ever Before.
The newest 1938 styles, made out of all wool—Shetlands, Cam Spuns and New Herringbones. Buy now and save money.
Tots' Sizes, 2, 3 and 4 Spring Coats $2.98

Beautiful New SHEER DRESSES
For Girls 3 to 14
Give floral prints and new plain color sheer dresses. You'd expect them to cost much more. Do—come in and see them.
Shirley Temple and Deanna Durbin Dresses $1.98

MEN'S AND BOYS' 19c Shirts or Shorts 9c
LADIES' AND GIRLS' 15c Rayon Undies 9c
MEN'S 15c to 25c WORK or DRESS SOCKS 9c
BOYS', GIRLS', LADIES' 15c to 19c Anklets 9c
LADIES' SHEER PURE SILK HOSE 25c
BOYS' 50c FAST COLOR School Shirts 29c

Boys' $1.49 Knickers or LONG PANTS
Knickers and longies that look well and the kind that will stand a lot of hard wear. Blue cheviots, tweeds—or suitings. Sizes 6 to 18.
$3 Herringbone Slacks
For High School Fellows
The newest and most wanted longies for larger boys. "Herringbones" with peaked fronts and wide bottoms. Sizes 12 to 20.
1.98

Sale Boys' All Wool TWO PANTS SUITS 7.98

Sizes 8 to 16
$9.98 Values
Mothers don't miss this sale. Real $9.98 blue cheviot or tweed suits on sale for $7.98. Every suit with 2 pairs of pants.
High School Fellows
2 LONG PANTS SUITS 9.98
New Herringbones, New Cam Spuns, and New Checks. The styles and cuts that larger boys want. Sizes 32 to 36. Real $12.95 values on sale for $9.98.

ELLWOOD CITY NEWS

ADVERTISING COPY to Appear in The News May Be Left with the Ellwood City News Co.

TO GIVE NEWS ITEMS for These Columns, Call Fay Cowan, 655, or leave at Ellwood City News Co.

Dr. Tippetts Talks On Depression

Pitt Business Dean Speaks To Foremen's Club At Meeting Last Night

U. S. SITUATION IS ANALYZED

ELLWOOD CITY, April 5.—Not until the president and business cease their "cat and dog bickering" will the United States emerge from its present depression, is the summation opinion of Dr. Charles S Tippetts, dean of the school of Business Administration of the University of Pittsburgh, who addressed the Foremen's club of the National Tube company in a fair and impartial manner last evening on the subject, "The Background of the Present Economic Depression."

All sorts and types of explanations are given for the sudden decline and according to the speaker those who pose as authorities on economics are objects of suspicion. As for causes most people explain it by the fact that there is a New Dealer in the White House and the speaker reminded the audience of the downward plunge under Hoover. "Hoover was blamed for doing nothing, Roosevelt blamed for doing too much and now is being blamed for doing nothing," Dr. Tippetts said. The man in the street and the man in the factory would say that big business doesn't like the New Deal and is on a strike, but the speaker said, industrialists are too intelligent to attempt anything of that kind. "The blame does rest on Washington but it also rests on individuals," continued the speaker.

For the first time in the history of the nations, the people would not let the depression cure itself in 1932, and this was equally true in every nation of the world, but demanded that the government bear the responsibility and cure the depression. The speaker believes that in the future the government will always be demanded to cure the depressions.

Those who blame the government base their complaints on the following: Continuance of law passing when the United States emerged from the depression in 1935; prices restored to the 1926 level; taxation; speculative boom; labor problems; decrease of government spending and passage of the social security act.

Analyzing these reasons, the speaker declared that while the capital's gain and undistributed profits taxes are unpopular, as are all taxes, that only a very small percent of the depression is traceable to taxation. The president's warning of the speculative boom may have retarded big business, but it was a case of locking the door before they had the horse.

The rapid organization of unions and the friendship of the government toward the union as a depression factor is merely a matter of opinion, according to Dr. Tippetts. Cessation of spending may have been a factor that "pulled the props and hastened the drop." The argument that the social security act in taking money away from the low income groups, would be justifiable if it had been piled up and kept, but it has been secured by government bonds and been spent by the government.

In his pro and con discussion, reasons given, by those who blame business, by the speaker were: Business created a fear complex, rapid increase of prices, tremendous inventories, expected labor trouble, failure of construction industry to recover, and the stock market drop.

While business had plenty of reason for irritation, they preached disaster continuously, the speaker declared, and while the government encouraged increased price, business raised prices themselves as it is the human impulse to do. The lack of equilibrium between costs and prices is to be blamed. Tremendous inventories are self-explanatory.

"The difference spelled between depression and prosperity is the construction activity," that, according to the speaker, never recovered. The high wage rates for construction are above the income level. The growing interest in housing is of supreme importance to present recovery and the speaker cited Britain's recovery following the war by their housing program. "Americans are stock market conscious to the 'nth degree' and the decline in October caused by fear and rapid unloading was extremely harmful to business.

According to the speaker inventories are being liquidated and prices declining and recovery may be quickly. The present hysteria over the reorganization bill is not justifiable, he said, and cited the fact that former President Hoover could see little sign of dictoral powers in it.

Members of the Kiwanis, Rotary and other interested groups attended.

C. G. Denniston, president of the club, presided, and announced that plans were being made for a family night for the club on Saturday evening, April 23. Members were urged to attend the western convention to be held in May at Chippewa Lake.

Preceding the address, members of the Shelby Chorus, numbering forty, sang three selections, "The Winter Song," "The Bells of Shannon" and "Holy Thou Art," and their theme song under the direction of James F. Croft. The selections were greatly enjoyed and appreciated by the audience.

Gabardine is preferred for tailored slacks and shorts. White is "tops", followed by natural and biege, light blue, yellow, pale pink and light navy.

Methodist Class Has Merry Event

"Wash Day" Party To Be Held In May At Wurtemburg Home

ELLWOOD CITY, April 5.—Thirty members of the Friendship Circle class of the First Methodist church gathered last evening in the church rooms for their April meeting which proved to be most delightful and enjoyable.

A turkey supper at 6 o'clock was featured with the following committee, Mrs. Paul Powell, Mrs. Jennie Billig, Mrs. Arnold McAllister, Mrs. Hillman and Mrs. Piper, in charge. An Easter motif was carried out in the table appointments.

Following the dinner an interesting talk was given by Rev. O. B. Emerson and Mrs. Harry Reynolds, of New Castle, a special guest, expressed her joy of being able to again meet with the class. Two lovely selections were sung by Frank Blaine and a birthday poem honoring Mrs. Powell was read by Mrs. V. E. Daubenspeck. A question bee prize was won by Mrs. J. N. Welling.

The treasurer's report was given and was highly acceptable and gratifying.

For the next meeting, plans were made for a "wash day" party to be held on Monday evening, May 2, at the home of Mrs. John Duncan, of Wurtemburg.

Randolph Post Plans Activities

To Attend Banquet Honoring National Commander On April 26

ELLWOOD CITY, April 5.—Commander Nelson of the Perry S. Gaston post of New Castle attended the regular meeting of the J. Wilbur Randolph post of the American Legion held last night in the Legion rooms, in Sixth street and urged the members to attend the banquet to be held on Tuesday evening, April 26, at the New Castle Cathedral honoring the National Commander.

On Friday evening, April 15, the Beaver county committee will meet at Ambridge. An important meeting of the Senior drum and bugle corps will be held on Thursday evening at 8 o'clock in the legion rooms. All former members are requested to attend.

The same evening at 8 o'clock in the Legion rooms the baseball committee will meet with the managers of last year's teams and the prospective managers and sponsors of this year's teams.

On Wednesday evening at 7 o'clock the Sons of Legion rifle team will meet in the Legion rooms.

The next meeting will be held on Monday evening, April 18.

Committees For Elks Easter Ball

Joseph Wilkofsky Named General Chairman For 18th Annual Event

ELLWOOD CITY, April 5.—Committees for the Elks 18th annual charity ball, to be held on Friday evening, April 22, have been announced as follows:

J. L. Steckman, chairman.

General chairman of dance, Joseph Wilkofsky; co-chairman, Fred D. Poister.

Music: Lonnie Withrow, chairman, William Brophy, Ray Aylesworth, Clair Wiley.

Publicity: Thomas Newman, chairman, Joseph Reilley, Leighton Stratton, Robert Thompson, Dr. W. I. McKim, Theodore Knauff, James Dickey.

Accommodations: A. L. Gregory, chairman, Gray Gordon, Wendell Allen, Richard Warren, James Laughlin, Charles Houk, Louis Parillo.

Decorations: Kenneth Parker, Leon Hoover, Orville Cox, Roy Eagen, Charles Cover, Floyd Thorpe, John Ahl, Connie Newman, William McCarthy, W. C. Newswander.

Invitations: J. P. Smith, chairman, Chester Dicks, Jacob Oswald, Percy Frampton.

Floor committee: George Fosnought, chairman, L. R. Kimes, Frank Fitzgerald, Homer Christle, Michael Sekulski, James Fitzgerald, Dr. C. B. Bisceglia.

Reception committee: Frank Polcaro, chairman, George Hemmerly, Jr., James Reisman, James Shirk, Joseph Latiano, Alvin Simon, Jack Steckman.

Booster Committee: L. Bruce Myers, chairman, H. J. Myers, Jack Prosser, Frank Sternberg, Ray Dew, O. J. Kemp, Howard McCloskey, Harry Turner, Harold Rogers, Joseph Eckert.

Finance: George Hemmerly, Sr., chairman, Thomas Grover, Floyd Patterson, Phillip Blandine, Ernest Guerriero.

FIRST CHRISTIAN CHURCH

ELLWOOD CITY, April 5.—Activities for the week at the First Christian church include:

Tuesday, Willing Workers dinner, six p. m.

Wednesday, teachers and officers meeting, 8:30 p. m.

Thursday, Bethany Bible class meeting at the home of Mr. and Mrs. William Craven of Frisco.

Friday, members of the Young People's Forum will hold a business meeting and social at the home of Miss Virginia Hutchison of First avenue.

Water Problem Is Discussed By Frisco Residents

Ellwood Water Company Refuses To Provide Service For 19 Families

ELLWOOD CITY, April 5.—Residents of Frisco met with the Franklin township school board and Percy R. Lutton, representative of the Ellwood Water company, last evening at the North Star school house concerning a water problem.

The Ellwood company has a franchise of Franklin township but has refused the petition of 19 families living in the western part of Frisco to provide them with water owing to the cost that would be involved.

After considerable discussion the petitioners decided to send an appeal to the Public Service Commission at Harrisburg if some measure is not taken by the local company to remedy the inconvenience.

Foremen's Troop Boy Scouts Have Eventful Jaunt

ELLWOOD CITY, April 5.—The weather didn't stop the scouts of the Foremen's Troop No. 1 from having an outing Saturday as originally planned. The scouts had decided to hike out along the Slippery Rock creek, but because the weather was very undecided, the few scouts that showed up for the hike, went for an outing by way of motor instead.

The scouts left Ellwood Saturday morning at 10:30 o'clock, but by changing plans at the last minute the scouts were left wondering which way should be taken. But by falling back on the "meinie miny moe" system, they finally headed towards New Castle. At Energy they decided to head for Camp Phillips, a scout camp. Upon arriving at Camp Phillips the scouts thought they would like to look over the camp grounds and upon parking the car, the scouts proceeded to take in all of the sights. At this time the scouts stomachs told the boys that it was dinner time. They decided to go further on and find a suitable place to cook dinner. After driving until they arrived a few miles north of Slippery Rock they found a suitable place to cook dinner. It was an ideal place to prepare dinner. The place decided upon was beside the Slippery Rock creek. Large pine trees, which sheltered the scouts from the rain and snow, gave the scouts a wonderful spot to spend an hour or so. After dinner the scouts enjoyed a short game of mushball. The game was interrupted very quickly by the mushball rolling into the Slippery Rock creek. At this time the scouts decided to continue the outing by going back to Slippery Rock and then on to Grove City. There at Grove City the scouts enjoyed the scenery at the college campus.

On their way home they stopped at Harlansburg where they took some snapshots of the black bear that was in a cage at one of the service stations. The bear seemed to resent having its picture taken so the scouts decided to get pictures of some of the smaller birds and animals. So they proceeded to Jordan's State Game Farm, which is a Pennsylvania game reserve. Here some interesting pictures were taken of the Silver and Golden pheasants.

The afternoon by this time had passed quickly and so the scouts decided to return home. And so by visiting many different points of interest the scouts started on their homeward journey.

Signed—N. L. Rossman, A. S. M.

Mizpah Class Plans Picnic

ELLWOOD CITY, April 5.—Mr. and Mrs. Harold Kamperman welcomed members of the Mizpah class of the Immanuel Reformed church on Monday evening at their home in Laurel avenue, Ellwood Heights, for their regular meeting. There was a good attendance of members.

Miss Evelyn Wallace was the leader, and during the business meeting plans were discussed for class activities. After a period of diverting games the hostess, assisted by Mrs. Charles McKim, served a refreshing lunch.

Perhaps the first picnic of the season was planned when the members agreed to hold their May meeting on Monday, the second, at Ewing Park.

Monday Members At Wilson Home

ELLWOOD CITY, April 5—Mrs. Howard Wilson opened her home, in Fourth street, in a delightful manner to members of the Monday Night Bridge Club for their bi-weekly session.

Two tables were in play with the high score being held by Mrs. Thos. Moorehead Miss Catherine Wlison assisted her mother in serving a most delicious lunch featuring seasonal appointments.

Mrs. Earl B. Yahn will welcome the members at her home, in Spring avenue, on Monday evening, April 18.

Notable Event Is Held By Pythians

Many Notables And Members Of Organization From Many Districts Attend

ELLWOOD CITY, April 5.—One of the outstanding events of Monday evening took place in the First National Bank building when the Knights of Pythias Lodge entertained brother lodges of Western Pennsylvania.

With 19 different localities represented the attendance numbered more than 175 with many notables of the lodge in attendance. It was considered by the officers to be the best meeting that has been held in the past decade.

The rank of Knight was bestowed on four local candidates, A. E. Powell, W. D. Scotch, O. W. Meisel and W. L. Hockenberry. All the degree work was conducted by the Sharon team and the local lodge greatly appreciates their splendid work.

Guest speakers were: President Mawson of the Pythian Hall, Harmony; Supreme Representatives E. H. Hutchinson, of Sharon, and C. W. Herman Hess, New Castle; Grand trustee, C. McAuley, of Butler; and Grand Keeper of Records and Seals, Harvey Trumbore, of Philadelphia.

On Thursday evening, May 5, another meeting will be held at Sharon with Mr. Trumbore as the guest officer.

During the event appetizing refreshments were served by a committee under the direction of Dr. William I. McKim, bringing the successful affair to a pleasant close. On Monday evening, April 18, the next meeting of the Ellwood Lodge will be held.

Officer's Club At New Castle

Mrs. Henrietta Davis Pleasingly Entertains Orange Lodge Group

ELLWOOD CITY, April 5.—Members of the Past Officer's club of the Loyal Orange Lodge motored to New Castle last evening where they were guests at the home of Mrs. Henrietta Davis, of East Washington street, for their April meeting.

A delicious tureen dinner was enjoyed at 6 o'clock with places arranged for 15 guests. Mrs. Anna Lewis, of New Castle, assisted Mrs. Davis in serving.

For the diversion of the evening, 500 and bingo were played with the award for the former going to Mrs. Elizabeth Beeman and for bingo, to Mrs. Julia Hooker.

Plans were made to meet again on Monday evening, May 2 at the home of Mrs. John Nicholls, of Glen avenue.

SLIPPERY ROCK ALUMNI

ELLWOOD CITY, April 5—On Thursday evening, at 7:30 p. m., members of the Slippery Rock Alumni association of this district will hold an important business meeting in Room 101 of Lincoln High school.

TIME CHANGED

ELLWOOD CITY, April 5—The usual congregational meeting of the First U. P. church will be held on Wednesday evening at 8 o'clock instead of 7 o'clock as was previously announced.

LATEST IN 'RACKETS'
(International News Service)

SEATTLE, Wash.—The Seattle Better Business bureau warned of a new "racket" being employed by a negro posing as a Pullman porter.

Wearing a uniform, the man appears at offices of business men known to have left the city on trips. He carries what he explains is a case of fine whiskey obtained by the man at reduced rates and sent to his office collect.

In most instances reported the "porter" collected, and in most instances the cases contained potatoes. None held whiskey.

SUPER-MAIL SERVICE
(International News Service)

WILMINGTON, Del. — Uncle Sam's air mail service is giving "super-service" these days.

A letter postmarked March 8, 8:30 A. M. at Death Valley was delivered to Mrs. John C. Weber, this city, at 11 A. M., March 8. Taking into consideration a three-hour difference in time between the places, the letter was delivered a half hour before it was mailed.

A postal clerk's error in making an eight for a six was believed responsible.

The News, By Mail, One Year, $5.00.

SURPRISE!

We have two or three new '37 Ford Sedans that will make somebody a real buy. Come in and get our proposition. You'll be greatly surprised.

LAWRENCE MOTOR SALES
FORD SALES AND SERVICE.
New and Used Car Department
1000 Lawrence Ave.
ELLWOOD CITY, PA.
Open Evenings. Phone 544.

V. F. W. Auxiliary Elects Officers

Tri-County Council To Be Held In This City On Friday Night

ELLWOOD CITY, April 5.—An election of officers was the principal feature of the regular meeting of the V. F. W. Auxiliary held last evening at their hall, in Fourth street, with a large attendance of members.

Those selected were: President, Violet Nicklas; senior vice president, Mrs. Nettie Donaldson; junior vice president, Mrs. Grace Lloyd; treasurere, Mrs. Elizabeth Miller; chaplain, Mrs. Zella Goodwill; conductress, Mrs. Margaret Hutchinson; guard, Mrs. Bertha Gordon; trustee, Mrs. Lulu Newton; delegates, Mrs. Grace Lloyd and Mrs. Nettie Donaldson; alternates, Mrs. Anna Ford and Mrs. Grace Bauer; and installing officer, Mrs. Daisy Haddock. Appointive offices will be filled at the next meeting.

On Friday evening, April 8, the Tri-County Council will be held in this city beginning at 8:30 p. m. A splendid program is being arranged for the meeting.

Plans were made to have the installation services on Saturday evening, April 23, in the form of a tureen dinner that will also mark the occasion of the third anniversary of the Auxiliary. Husbands of the members will be special guests.

Following a social hour, Mrs. Thelma Yoho and her committee served a most delicious lunch.

Insurance Men Plan Banquet

ELLWOOD CITY, April 5.—The General Life Insurance representatives met at the Chamber rooms last night to form plans for the huge Insurance dinner which will be sponsored by the Chamber of Commerce on May 12th at the Ellwood Country Club. General Chairman Warren Grocott presided over the meeting and the following committees were appointed: dinner committee, Robert Thompson chairman, Joe Latiano and Joe Vosler; reservation committee, Boyd Barrett chairman, William Meiter, Eugene Liebowitz; decoration committee, Ches Hall chairman, Tom Baird, J. V. Rabberman; advertising committee, Howard Johnson chairman, Harold Young, Telford Newton, and Anthony Vitral.

Another group meeting will be held within two weeks and will be a noon luncheon.

ELLWOOD PERSONALS

The many friends of Mrs. Jennie McDonald, of Seventh street, will be sorry to learn that she is in a serious condition at the local hospital following a stroke suffered at her home on Monday.

Mrs. F. D. Powell is confined to her home, in Line avenue, suffering from a severe attack of quinsy.

Mrs. Edward McKenna of the Ellwood-Zelienople road, who recently underwent a major operation at the Beaver Valley General hospital at New Brighton, has recovered sufficiently to be removed to her home.

Mr. and Mrs. William Welsh of Canton, O., have returned home after spending several days as the guests of relatives in Ninth street.

Pure Lard, lb 10c
Local Country Eggs, doz. 22c
Fresh Creamery Butter, lb 30c

Modern Apartment For Rent!

Suosio's Market
705 Butler Ave.
Phones 5900-5901

VISIT!
New Castle's NEWEST STORE for Men and Boys
REISMAN'S STORES
207 EAST WASHINGTON ST.

Bread
4
Square Loaves
25c
AXE'S MARKET
32-34 North Mill St.
Free Delivery. Phones 474-475

HOW U. S. KEEPS ON TOP IN ROADS

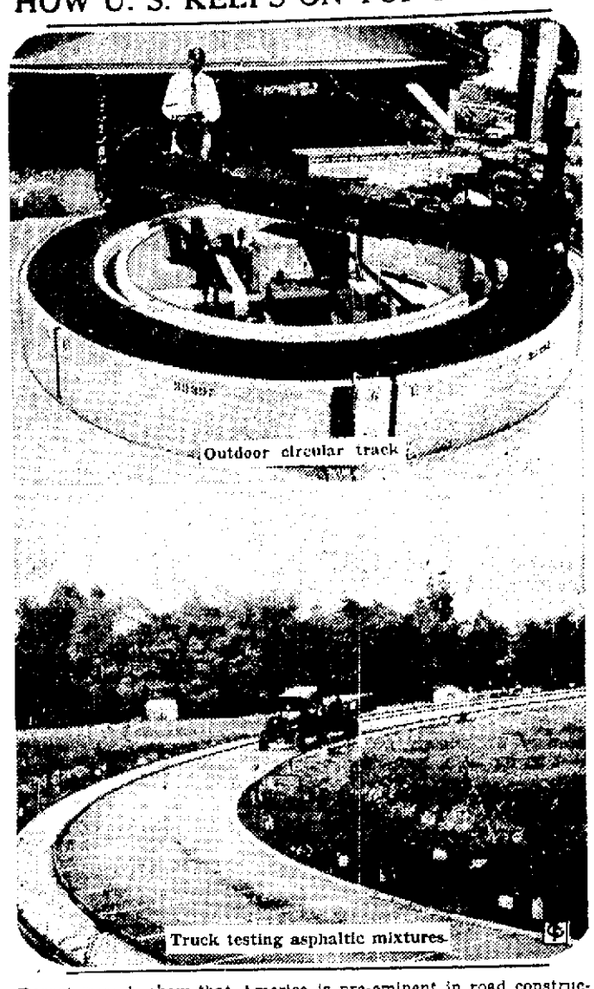

Recent records show that America is pre-eminent in road construction with half the world's 7,000,000 miles of all-weather highways. The United States bureau of public roads has a great deal to do with keeping the United States on top in road building and repairing. An experimental unit at Arlington, Va., conducts tests as shown above. At the top is an outdoor circular track in weathering tests. Below is a truck testing asphaltic mixtures.

—Central Press

Anna Wilson Class Gathers At Church

ELLWOOD CITY, April 5.—Monday evening, members of the Anna Wilson class of the First United Presbyterian church gathered in the class rooms for their monthly meeting with a good attendance of members.

In absence of the president, Mrs. Walter Gamble conducted the devotional and business meetings. Plans were made to conduct a mission study class in the near future.

After a social hour, a templing lunch was served by Miss Cora Thompson and Mrs. Emily Bates. Plans were made to meet again on Tuesday evening, May 3, at the church.

CALLED TO JURY

ELLWOOD CITY, April 5.—Charles Morgan, James J. Potter, James W. Wright and Howard Hazen of Franklin township; Frank Nagel of Marion township; Arthur Schuster, Peter Bentel, Edward B. Collins, Charles W. Pflugh, G. D. Nannah, J. A. Wylie, Mrs. Margaret Boswell, F. M. Gillespie and John Murphy have received calls to jury service at Beaver.

Hazel Avenue To Be Improved

Final Approval Is Given By WPA; Work May Begin April 19

ELLWOOD CITY, April 5.—Arthur J. Howell, president of the Ellwood City borough council, announced this morning that final approval had been given for the improvement of Hazel avenue and that bids for the work will be advertised for tomorrow.

Desirous of taking advantage of the fine weather, Mr. Howell contacted the New Castle WPA office this morning and authority was given to have the street improved with cement instead of brick as was previously planned. The residents of the street wanted a cement cartway instead of brick.

Members of the council and residents of the street will welcome the news that the work is to begin soon, as the project has been hanging fire before the council for the past three years. When the WPA was ready to start the work council did not have funds to finance the project, and when they had the funds the WPA did not have available labor for that kind of a project.

It is expected that the work may be started again Monday morning, April 19. From 40 to 50 men will be employed.

Christian Class Is Celebrating 10th Anniversary

ELLWOOD CITY, April 5.—What promises to be a delightful event of tonight will take place at the First Christian church when members of the Willing Workers class will celebrate their tenth anniversary.

The affair will be given with a dinner at 6 o'clock to be served under the supervision of Mrs. William French. Husbands of the members will be special guests.

A fine program has been arranged which will include a violin selection by Rev. Ashley Booth and a piano solo by Stanley Evans. Members of the drama division of the Woman's club will present a playlet entitled, "A Trip From Ellwood City to Butler."

HOSPITAL NOTES

ELLWOOD CITY, April 5—Admitted: Adam McQuiston, Route 2; Mrs. Jennie McDonald, Seventh St.; Mrs. Alden Powell, Freedom, Route 1 and John Osborne, Petain St.

Announcing Our New Location
Cor. S. Mercer & East Lawrence Sts.
LAUREL BISCUIT CO.
PRODUCTS SOLD ONLY TO INDEPENDENT GROCERS
PHONE 303

As NEW as SPRING

Now showing all the new 1938 styles of wall paper. In all our 33 years of wall paper selling we have never had a more beautiful selection. Best of all, you need not sacrifice quality, style or beauty if you are compelled to limit price.

MANY DESIRABLE PATTERNS OF FINE WALL PAPER

ROBERT MACKIE STOCK BOUGHT AT CONSTABLE SALE. SELLING FOR LESS THAN HALF

FISHER'S BIG STORE
SOUTH SIDE "FURNITURE" LONG AVE.

East Side Opens Little Theatre

Provincial Players Present "The Milky Way" As First Offering

EXCELLENT WORK IS DONE BY CAST

The drama came to the East Side Tuesday night. New Castle saw the opening of its own little theatre, and the Provincial players did a rather swell job of presenting "The Milky Way" as their first offering.

Sometime ago the players took over what is left of the old Third U. P. church on East Washington street at Beckford. Some of them were handy with a hammer and a saw, others had a knowledge of electricity, and still others hung curtains, installed footlights and did whatever needed to be done to put the auditorium into shape as a theatre. Tuesday night they made their bow with "The Milky Way" and in spite of a late opening, and an auditorium on the coolish side the players proved their point, that New Castle has talent enough for such a group.

"The Milky Way" is a comedy that will be good for a long time. It is the story of Burleigh Sullivan, a milk wagon driver whose physique looks like the floor plans for a stream lined skeleton. He gets credit with knocking out the champ, Speed McFarland, and is built up into a box office attraction by Gabby Sloan, a manager. In the building up Speed becomes enamored with Mae Sullivan, Burleigh's sister; she interests him in the more abundant life and of course everything works out just ducky.

Jimmy Smith, one time star of the high school stage, had the part of Burleigh Sullivan and his effervescence of high school days has been bottled off to such an extent that on Tuesday night he did a job with his part that was what the doctor ordered. Jimmy has learned the lesson of emphasis by restraint.

James Sotus had the part of Speed McFarland, Milton Kern the part of Spider the trainer, Sally Lou Hughs the part of Anne Westley the blond friend of the training stable, James Herbold the part of Gabby Sloan, Phyllis Elder that of Mae Sullivan, James Cavill the part of Eddie, Robert Brenner the part of Willard, and Terry May the part of Wilber Austin.

Tuesday night was the premier, and there will be two more performances, tonight and Thursday. If "The Milky Way" is a sample of what we can expect of the Provincial Players, they can reserve us a couple on the aisle, any aisle for you is not far from the stage in any row. What we mean is they have something.

Here is the official list of the Provincial Players:

In charge of production—James Sotus.

President—Milton Kerns.

Business manager—James Herbold.

Secretary—Terry May.

Play selection board—James Sotus, Terry May, Jimmy Smith.

Costumes—Sally Lou Hughs.

Electrician—Robert Brenner.

For the Milky Way.

House committee—Mrs. Brenner, chairman.

Properties—Unithea Stack.

Stage—Robert Brenner, Terry May.

Tickets—Sally Lou Hughs.

Easter Music By High School Chorus Thursday Night

Easter music of a number of countries will be heard in the Senior high school Thursday night when Robert Duff, director of choral music will present his mixed chorus of 100 voices.

Since taking over the direction of choral music in the Senior high school he has brought it forward with rapid strides. The mixed chorus is expected to be the best thing he has done since taking charge. The accompanists will be Jean Chapman and Jean Wright.

Assisting Mr. Duff will be Jess Badger of the instrumental department, and Melford Baderschneider of the speech department.

TO HOLD HEARINGS

Public utilities commission will conduct hearings April 11-12 in city hall. Testimony relative to requests for certificates of public convenience will be heard.

The News By Mail, One Year, $5.00

Westminster Debaters

NEW WILMINGTON, April 6.—No parched lips and dry mouths on the platform for Westminster College debaters, who are making their annual debate tour of the south, April 4-14, because the Titan speakers will have a supply of oranges on their speaking-tables throughout the trip.

Debate Coach Glenn Taylor's debate-rules include eight hours of sleep, well-thought-out speeches, and oranges to prevent dry throats and lips.

Westminster debaters, left to right, Jack Harris, Aliquippa; Robert Henderson, Warsaw, O.; Glenn Taylor, debate coach; Rex Rowland, New Castle, and Charles Shaffer, Mahoningtown.

America Marches On!

(International News Service)

NEW YORK, April 5.—Spring is hookey time.

It is the time when the sound of little fish swishing around in the brook carries more authority in juvenile ears than the sound of the school bell. Never fixed by statute, spring always has been the season of ailing grandmas, sore throats and painfully worded excuses to teacher.

But that was all changed today. America, or at least that part of it which takes its education in Manhattan, has gone sissy.

The painful, almost unbelievable truth came out in a survey of likes and dislikes of 3,055 New York school children.

"Which would you rather do—visit the Metropolitan Museum of Art or play hookey?" they were asked.

Shades of Tom Sawyer; shades of Huckleberry Finn! Shades of every school boy who ever tossed discretion to the winds and for one grand glorious spring day roamed the streets or the dusty roads a free agent, heedless of the punishment that lay in store for him!

The young hopefuls—the 1938 young hopefuls—voted for the Metropolitan. Unblushingly, energetically, even arrogantly—they voted overwhelmingly they would rather take a trip to the art museum than play hookey.

That was bad enough, that was pretty terrible, but there was more. One—just one lone solitary student in the age group between eight and fifteen—voted for the circus as his favorite entertainment.

Nobdy wants to play hookey. Only one boy wants to see the circus.

America marches on—a new and curious America.

Butler To Install Parking Meters

BUTLER, Pa., April 6.—Fresh opposition to city hall's proposal to install parking meters in Butler was voiced at the weekly session of council Tuesday when Attorney Edgar H. Negley presented a petition bearing the names of 132 persons who had gone on record as opposed to the plan.

Shortly after the petition was introduced, the parking ordinance authorizing the city to make the installation was adopted following its third reading.

The mayor remarked that "when one goes into the petition business he goes into deep water", and recalled an instance of a man once signing a petition to hang himself.

BESSEMER

DOUBLE BIRTHDAY PARTY

The Birthday club of 1938 and their guests, numbering 33, gathered at the home of Mrs. Archie Shoup on Monday evening and pleasantly tendered her a birthday party. After the group gathered, bingo was in play and consumed most of the evening. A "guess what" package was passed around the room and finally won by the honored guest, Mrs. Shoup. Refreshments were served by the committee and was delicious. Mrs. Shoup was then placed in charge of opening her gifts. After she had finished a huge basket of gifts was pulled from beneath the table as a complete surprise to Mrs. August Anderson, whose birthday was April 1st. Both received some very beautiful gifts.

MEETING POSTPONED

Announcement is made that the meeting of the Women's Missionary society of the Presbyterian church, scheduled for Thursday afternoon, has been postponed.

BESSEMER NOTES

Miss Janet Arlene O'Neill of South Main street is slowly improving.

Mr. and Mrs. John Davidson are both confined to their home with the flu.

George Pelto, who underwent an operation in the Jameson Memorial hospital, is improving very nicely.

Mr. and Mrs. Joseph Campbell of New Castle were Sunday dinner guests of Mr. and Mrs. Robert Rowe and family of South Main street.

Mrs. Alton Heard has returned to her home on Stewart avenue after spending the past week with her mother, Mrs. Walrath, at Conneautville, Pa.

Mrs. Thomas Henry of Youngstown was a guest in the home of Ralph Hardesty of South Main street. She has returned to the home of her daughter on Tuesday.

All Of Us

By MARSHALL MASLIN

(Continued From Page Four)

a time....And though he cannot be listed among the supremely gereat, there was greatness in R. L. S.

Debussy, so a musician told me, was never satisfied until he had worked over each composition and stripped it of every needless note. Strauss, on the other hand, was not content until he had loaded his composition with melody....But each in his own way heard the song of life in his inner ear and brought that beauty forth for all to hear.

Many young people I know seem to think they can say whatever they think....They should understand that that privilege is reserved for nice old ladies who can speak to strangers without being considered rude and presumptuous—but merely quaint.

PLAN DAD-SON DINNER

The annual father-son banquet of the Pro Indus club will be held Thursday evening, April 28 at a place to be announced later. D. D. Young and John P. Boyles are in charge of arrangements.

A vivid and striking costume combines a wine colored collarless coat, extremely fitted, with a violet-blue print frock. A felt hat in matching shade of blue completes this ensemble

The World At A Glance

(Continued From Page Four)

to compel the licensing of some other company on their own terms.

"Our patent situation is admittedly far from perfect and the average business man's conception of a patent as 'an invitation to lawsuit' has some foundation in fact. My own personal opinion is that, instead of a law for compulsory licensing of patents, we need some form of encouragement that would induce manufacturers to risk developing a few of the patents we already have.

"I feel safe in concluding with the opinion that: for each case where manufacturers are eager to operate under a license that is being selfishly withheld there are at least a dozen cases where a patent would well repay development and the patentee or holder is absolutely unable to secure backing or find a licensee under any terms. Manufacturers will seldom discontinue a profitable line for something admittedly better until forced to do so by competition.

"If the government really wanted to stimulate invention and progress, it would readily arrange to finance needed development on the principal of the R. F. C., with control in the hands of a board of scientists and technicians."

HOSPITAL NOTES

JAMESON MEMORIAL HOSPITAL

Admitted: Mrs. Clara Montgomery, McClelland avenue; Oscar Levine, Hileman apartments; Mrs. Nancy Richards, North Front street.

Discharged: Sarah Jane Knott, North Jefferson street; Harold Critchlow, Boston avenue; Mrs. Mary Thompson and infant son, North Mercer street; Frank Rudesill, Richelieu avenue.

NEW CASTLE HOSPITAL

Admitted: Mrs. Lucy Esposito, 310 East Home street; Mrs. Mae Gallagher, 520 Midland avenue, Midland, Pa.; Leo Thompson, 401 West Madison avenue; Peter Camuso, Sr., 114½ South Jefferson street; Mrs. Della Wenski, 1803 Moravia street; John Kenney, 170 South Maryland avenue, Youngstown, O.; Mrs. Dorothy Wirtz, 706 Cumberland avenue; John Porter, Kay street, Wampum; Harry McCullough, Jr., 1060 Adams street; Miss Loretta May Winterbottom, 490 Neshannock avenue.

Discharged: Mrs. Elwilda Shaffer and infant, 911 Maryland avenue; Mrs. Ruth Smilowski and infant, 101 West Long avenue; Joseph Cardella, 220 East Cherry street; Howard Barge, R. F. D. No. 5, New Castle.

Principals Plan Dinner Tonight

Annual Event For County School Heads And Election This Evening

To bring the fiscal year to a close, the last meeting of the Lawrence County Principals Association planned tonight will be a dinner-party in a downtown tea room.

Following the dinner which will be served at 6 o'clock, annual election of new officers will take place. This dinner-party is an annual affair of the county school heads.

Temperance Talk Heard At School

At the Oak Street school, on Monday afternoon, Mrs. Emma Porter of Washington, a representative of the state W. C. T. U., spoke to over four hundred children.

Mrs. Porter was introduced by Mrs. W. G. Wilkins of Oakwood avenue, president of Lawrence County W. C. T. U.

Her talk was very interesting, and she held the children in rapt attention.

There is a Loyal Temperance Legion among the children of the Oak Street school, under the auspices of Miss Grace Eakin and Miss Anna Dodds.

Airplanes Soar In Auditorium

Union High Airplane Club Gives Demonstration At George Washington High

Airplanes soared overhead, dropped bombs, shattered in mid-air and cracked-up Tuesday afternoon, with damage to no one, as members of the Union Township Airplane club demonstrated their handiwork to an assembly of students in the auditorium of George Washington junior-senior high school.

Principal B. K. Thacker, upon whose invitation the club made this appearance, spoke briefly of the success of the club, and then introduced the supervising principal of Union high school, Jay Rudolph. Mr. Rudolph told in detail of the city-wide airplane contest being sponsored by the Lions club, and urged the group to begin building models now. He introduced James Dean, president of the Airplane club, who acted as master of ceremonies for the rest of the program.

Sixty airplanes of various sizes and types were on display on the stage and as the constructor of each was introduced, he told, in a few words, of its design and the materials used in building it.

Members of the club responsible for the afternoon's entertainment included Edson Robison, Thaddeus Lasky, Harold Wright, Don Hanna, Bill Dean, Gene Kerr, Don Kerr, Tom Boyd, Frank Thompson, Bob Brest, Bill Clabbie, Jack Pattison and Ralph Free.

Black patent leather and combinations of patent leather and gabardine are the choice of shoes at the moment.

Hoffman's Market
Opposite New Library. 41 N. Mercer St. Phone 4872.
Swansdown CAKE FLOUR box 23c
Forget-Me-Not MILK 4 cans 23c
Palmolive SOAP 5c bar
Sunbrite CLEANSER 3 cans 14c

JOSEPH'S MARKET
13 East Long Ave. Phone 5032.
Veal Chops, lb 14c
Pork Chops, lb 19c
Fancy Peppers, doz. 25c
Fresh Green Beans, 3 lbs 25c
Fresh Spinach, lb 5c
Fancy Bananas, lb 5c

Tested Seed for LAWN and GARDEN
Ferry's Fresh Garden Seeds
Mandeville Flower Seeds
Lawn Seed, good grade, lb 25c
Lawn Seed, best grade, lb 35c
CRIPP'S Hardware Co. 217 East Washington St.

Good News!

Beard's Rheumatic Prescription RELIEVES PAINS!
This remedy made and sold only by us, has alleviated thousands of sufferers. Phone for a 50c trial box today! Delivered Free!
PHONE 2038 HYDE'S CUT RATE DRUGS 102 NO. LIBERTY ST. MAHONINGTOWN

1. We eliminate costly frills.
2. We buy for spot cash only.
3. We sell top quality only.
4. We sell only for spot cash.
5. We've no delivery service.
You get these savings in Penney's consistently lower prices.
J. C. PENNEY CO., Inc.

Fresh Fillets of Haddock, 2 lbs 25c
Tomatoes, (fresh)...2 lbs 25c
Italian Cook Salad Oil, gal... 87c
Southside Cash & Carry 208 East Long Ave. Phone 2232J

NATION-WIDE
Where you can buy Quality Foods Economically
Nation-Wide Grocers

Xpert Paper Cleaner, large can 19c
Red Salmon, Sea Kist, can 23c
Navy Pea Beans, 6 lbs 25c
Blade Pork Chops, lb 19c
Modern Apartment For Rent!
Suosio's Market 705 Butler Ave. Phones 5900-5901

SUNLIGHT BUTTER 2 Lbs. 59c
BREAD 4 Square Loaves 25c
AXE'S MARKET 32-34 North Mill St. Free Delivery. Phones 474-475

FREDIANI BROS. East Wash. at County Line.
BANANAS 6 lbs. 25c

Pay As You Go and Profit by OFFUTT'S Low Cash Prices
OFFUTT'S BARGAIN CENTER South Mill St.

WAKE UP YOUR LIVER BILE—
Without Calomel—And You'll Jump Out of Bed in the Morning Raarin' to Go
The liver should pour out two pounds of liquid bile into your bowels daily. If this bile is not flowing freely, your food doesn't digest. It just decays in the bowels. Gas bloats up your stomach. You get constipated. Your whole system is poisoned and you feel sour, sunk and the world looks punk.
A mere bowel movement doesn't get at the cause. It takes those good, old Carter's Little Liver Pills to get these two pounds of bile flowing freely and make you feel "up and up." Harmless, gentle, yet amazing in making bile flow freely. Ask for Carter's Little Liver Pills by name. 25c. Stubbornly refuse anything else.

DRESS UP FOR EASTER IN Fine Clothing FOR Men, Women
Credit Terms to Suit Your Convenience
JULIAN GOLDMAN
PEOPLES STORE 127 East Washington St.

Every Style
Every Fabric
Every Color
Name your suit! We'll whisk out the very style, the very fabric, the very color you want! Spring's newest, smartest suits are here . . . and miracle of miracles . . . they're ALL budget priced.
$10 up to $29.50
Spring's NEWEST COATS $6.95 UP

The coat story complete! New collarless coats, tuxedo box swaggers, casual dressy coats . . . your Spring coat is here! New spongy woolens. Furred and unfurred. All sizes.
Sailors for Spring Suits

You Must Have One!
$1.95
Spring sailors for the young miss and matron! Tilt yours . . . or wear it straight!
The Ladies Store FOR BETTER VALUES
108 EAST WASHINGTON ST. NEW CASTLE, PA.

MELLOR'S CLOSING OUT
PIANO SALE
In Full Swing
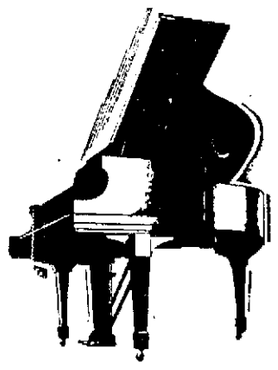
Here are a Few of the Real Bargains Awaiting You!
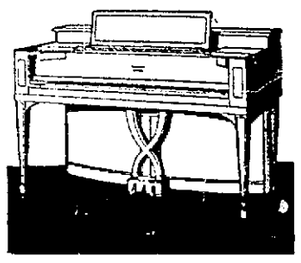
(All New Pianos)

GRANDS		SPINETS	
$750 A.B. Chase, now	$545	$545 Chickering, now	$485
$695 Knabe, now	$595	$360 Story & Clark, now	$269.50
$765 Lester, now	$565	$450 Everett, now	$365
$795 Chickering, now	$650	$425 A.B. Chase, now	$295
$525 Schubert, now	$450	$545 Knabe, now	$485

And many other equally fine values!
THE LOGICAL TIME TO BUY A PIANO —is— WHEN YOU CAN GET A REAL BARGAIN!
Easy Monthly Payments
MELLOR'S Castleton Hotel Bldg. PHONE 3290.
Open Evenings

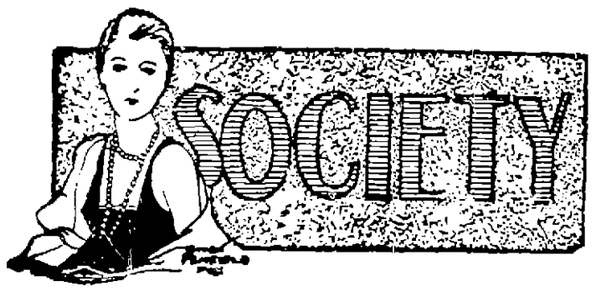

NATIONAL INSPECTOR TO ATTEND REUNION

Mrs. Ruth Caldwell Wright of New York national inspector of the Alpha Gamma Delta, will be here for the International Reunion of the chapter which will take place Saturday, April 9, in The Castleton hotel.

Mrs. Wright, a most charming person and the possessor of a magnetic personality, has traveled the European countries extensively. She is conducting a tour of Europe which the Alpha Gamma Delta is sponsoring. Inasmuch as she having lived in China for a number of years with her parents, whom are missionaries there, she will have a message of interest to all present on Saturday.

She will be heard at the luncheon which will take place in the main dining room of The Castleton, and also, she will speak before chapter members at the banquet in the evening. This will be served in the ball room, at 6:30 o'clock.

Mrs. Ruth Croxel is general chairman of the event, and she announces on her committee, the following: General arrangements, Geraldine Turk, Mrs. Ralph Cooper and Mrs. R. J. Robinson; decorations, Mrs. Robert A. Weingartner, Mrs. Edward Grotefend and Mrs. A. H. Borland; registration and reservations, Emily Parker, Jane Rummell and Mrs. Zeva Haible, the latter of Pittsburgh; music, Mrs. Robert J. Trotter from Monaca.

Miss Marjorie Rhodes, will preside as toastmistress.

Hostess chapters, includes Aopha Epsilon of Westminster college; Alpha Epsilon Alumnae of New Castle, Kappa chapter from Allegheny and the Kappa Alumnae members. A large representation is expected to be in attendance, it is stated.

MISS JANE MEYER HOSTESS TO CIRCLE

Junior Reading Circle members were guests of Miss Jane Meyer of 204 East Winter avenue, Tuesday evening.

It was decided that the circle will send the president as delegate to the convention of Federated Women's Clubs of Pennsylvania in Pittsburgh next month.

Miss Frances Carlin, Miss Helen Sheaffer and Mrs. Elizabeth Burton were appointed to the nominating committee and will bring their report to the next meeting, May 3, when the Misses Elizabeth and Lillian Dietterle of the Wilmington road, will be hostesses, and election of officers will take place.

Refreshments were served by Miss Meyer, assisted by her co-hostess, Miss Martha Chain.

I. V. D. Class Thursday

I. V. D. class members of the First Christian church, will hold a tureen dinner in the church dining room, Thursday evening at 6 o'clock.

AMITY CLUB HONORS MEMBER MARY ALOE

At the regular meeting of the Amity club held Tuesday evening in the home of Mrs. William Mooney at 1008 Williams street, the club members honored Miss Mary Aloe with a lovely shower of gifts. The occasion was Miss Aloe's birthday anniversary.

Following a short business meeting, games of various types were enjoyed. A prize was awarded to Ida Cassachia. Special guests at the event included Eva Sacripant, Mrs. Ralph Sacripant and Mrs. Sam Mooney.

Mrs. Sam Mooney aided Mrs. William Mooney in serving a delicious luncheon at a later hour. An attractive yellow and green color scheme was worked out in the favors at the table, which was centered with a bouquet of beautiful flowers.

GRAND ARMY LADIES PLAN DINNER EVENT

Grand Army Ladies met for an all-day session on Tuesday in their quarters at Woodman hall. A tureen dinner was served at noon, and at 2 o'clock, a business discussion was under way.

Plans were formed for their Appomattox dinner on Saturday, April 9, at 12 o'clock noon. It will be in the form of a tureen, and will take place in Modern Woodman hall.

Tuesday of the approaching week, however, the regular meeting will be held, with dinner at noon. It will be an all-day affair.

1919 Kensington

One hundred percent attendance of the 1919 Kensington club was entertained at the home of Mrs. Roy Griffiths, Adams street, on Tuesday evening.

The program was informal, with games and contests claiming attention. Prizes were won by Mrs. Mary Sidley and Mrs. Lucy Covert.

Mrs. Katherine Nirella of Louisville, Ky., was a special guest.

At a late hour, lunch was served at a large table, decorated with lovely Easter effects. The hostess was assisted in serving by her daughters, Erma and Charlotte.

Mrs. David Valiensi of Lincoln avenue will be hostess to this group on Tuesday, April 19.

Tigers Auxiliary.

Tigers Auxiliary members held their monthly meeting in their club rooms on South Mill street Monday evening. Following a business session bingo was the pastime, prizes being awarded to Mrs. Anthony Dominicus, Mrs. James L. Scarazzo and Mrs. John Fuleno. The club token was awarded to Mrs. John De Santi, who was welcomed into the group as a new member. Mrs. Alfonso Scarazzo and her team served a lunch. Easter decorations were used.

The group will meet again on May 2 in their club rooms.

SERVICE STAR PLANS FOR MOTHERS BANQUET

Regular business meeting of the Service Star Legion took place in the Legion Home Tuesday with Mrs. John Whitlach, president, in charge.

Plans were formed for a mothers' banquet to be held on May 3 at the Legion Home, paying special honor to the Gold Star Mothers. The committee on arrangement includes Mrs. Elizabeth Miller, general chairman; Mrs. Bess Hallock is chairman of the dining room and Mrs. Ernest Woolley chairman of the kitchen.

Their next meeting will be held Tuesday, April 19, with Mrs. Lucy Woolley, of Erie avenue, in charge

Mrs. Palmer Honored

Mrs. I. L. Eardley was hostess at a surprise shower for Mrs. Thomas Palmer Tuesday evening in the home of her mother, Mrs. C. K. Saylor, 1026 Beckford street. Members of the O. F. T. club composed the guest list.

The evening hours were spent in playing 500, prizes falling to Mrs. Kenneth Calderwood, Mrs. Palmer and Mrs. William Bowen. Mrs. George Tencer was a special guest.

Mrs. Palmer received many lovely gifts from the group. Later, refreshments were served, the hostess being aided by Mrs. Joseph Sokevitz.

Members of the club will have their regular meeting on April 14.

Legion Auxiliary

Twenty-five American Legion Auxiliary members were present at the meeting Monday night in the Legion Home when plans for a social event on April 18 for members only were made. The committee in charge of the event is made up of Mrs. Frances Cope, Mrs. Diana Sweet and Mrs. Anna Mitchell.

A Mothers Day meeting is planned for May 2. Mrs. Flossie Potter will be chairman. On the dining room committee will be the Mesdames, Diana Sweet, Rebecca Strong, Lillian Falls, Frances Cope; kitchen, Helen Brooks, Edna Headland, Rhoda Tobin and Anna Mitchell. Mrs. Anna Gorst will be in charge of Gold Star Mothers.

Birthday Club.

Birthday club members will meet in the home of Miss Sue Park, 205 East Cherry street, on Saturday evening.

PERSONAL MENTION

Belle Offutt, R. D. 2, is spending a short vacation in Atlantic City.

Mrs. Amos Shirk of Ray street is confined to her home with illness.

Mrs. J. P. McDevitt of Croton avenue, visited in Pittsburgh, Tuesday.

Mrs. W. J. Henry of Wallace avenue is visiting in Pittsburgh today.

Mrs. Fred Leonhardt of Morton street is confined to her home with illness.

Mrs. Arthur Sampson, Wildwood avenue, is confined to her home py illness.

Carl Leathers of North Front street was a visitor in Youngstown yesterday.

Mr. and Mrs. I. J. Miller of Junior high street have moved to South Ray street.

Mrs. John Clark of South Ray street has been confined to her home for a week.

Mrs. William Ayers of West Washington street is confined to her bed with illness.

C. W. Herman Hess of Spruce street visited with friends in Beaver on Wednesday.

Mrs. Bessie Davis is convalescing nicely at her home, 17 Walter street, after an illness.

Miss Betty Jane Hulme of Edgewood avenue was a recent visitor in Grove City, Pa.

Mrs. Dominick Brasile of South Mercer street is confined to her home with illness.

Georgianna McNees of Fairmont avenue, who has been ill for several days, is improving slowly.

Mr. and Mrs. Ben Hartland and family have moved from East Hazel street to 2208 Highland avenue.

Sam Oricco, South Mill street, and Felix Audino, South Mill street, are in Marietta, O., on a business trip.

Conrad Davies of Edgewood avenue, who has been ill for three weeks, is much improved, and able to be out.

Miss Leeanna Morgan of Hazel street has recovered from an illness that confined her to her home for several days.

Mr. and Mrs. F. H. Cypher, Boyles avenue, returned home Tuesday after spending the week end with friends in Altoona.

Richard Sampson, little son of Mr. and Mrs. Arthur Sampson, Wildwood avenue, is confined to his home with measles.

Miss Helen Jean Muse of Winter avenue and Miss Cecilia Turner of Arlington avenue, were visitors in Pittsburgh, recently.

Mrs. Mary Hammond and children Earl, Mae and Donald have moved from Allen street to 201 North Mercer street.

Sam Audia, 808 South Mill street, who has been confined to his home due to a sprained back, is reported showing improvement.

Carl Klingensmith, of Cunningham avenue, who is confined to his home on account of scarlet fever, is showing improvement.

Jackie Colbert, son of Mr. and Mrs. John Colbert, 1025 Adams street, is seriously ill at his home with streptococci throat.

Dr. and Mrs. A. G. Reynolds of Euclid avenue, returned this morning from Cleveland, O., where they spent Monday and Tuesday.

Joseph Burella, Home street, who suffered an injury to his foot, is showing improvement. He is able to be up and around with the use of a cane.

Continued improvement is reported in the condition of Mrs. Nicholas Maciarello, 745 South Mill street, who has been ill for the past several weeks.

Thomas and Walter Whiteford of South Front street have returned from Barnsboro, where they were attending the funeral of an old friend, Thomas Scollon.

Mrs. W. W. Hull, who has been visiting her daughter, Mrs. Glenn Throop of Norwood avenue, left on Wednesday for a week's visit with her niece, Mrs. J. M. Carver, in Ambridge.

Donna Jean Cox, youngest daughter of Mr. and Mrs. Gilbert A. Cox, of Walmo, who has been confined to bed with a streptococci infection, is improving and is now able to be about the house.

Arthur J. Gilchrist, 2nd, a student at Hiram College, has returned to his studies after spending his spring vacation with his parents, Mr. and Mrs. A. J. Gilchrist, of Norwood avenue.

Gerald (Jiggs) Pontius of Allen street, who is stationed at the Brooklyn Navy Yard, has returned home for a furlough of ten days. Gerald is a torpedo man striker, aboard the U. S. Destroyer Fanning. The warship has just concluded a cruise that included the Island of Martinique, Kingstown, Jamaica, and Aruba, Dutch West Indies, also Guantamo Bay, Cuba.

Mr. and Mrs. Carl Shaffer Campbell of Butler have returned to their home after visiting with their daughter and son-in-law Mr. and Mrs. Sam Davies of 414 Edgewood avenue. During the stay at the Davies home, Mr. and Mrs. Campbell celebrated their fortieth wedding anniversary.

Thomas McCormick of Gary, Ind., is visiting at the home of his sister, Mrs. David Valiensi of Lincoln avenue.

Y. W. C. A. Notes

ITALIAN MOTHERS

Members of the Italian Mothers club will meet in the Y. W. C. A. on Thursday evening at 7:30 o'clock.

Smart women have definitely taken up the longer jacket.

BIRTHS

(Announcements to appear in this column must be signed with name and address of writer, and also give name of doctor.)

Born: to Mr. and Mrs. Jesse McClelland of Adams street, a son, in the Jameson Memorial hospital April 5.

Born: to Mr. and Mrs. Michael Hink of North Liberty street, a daughter, in the Jameson Memorial hospital April 5.

Mr. and Mrs. Stanley Esposito, 310 East Home street, announce the arrival of a daughter in the New Castle hospital today.

A son was born in the New Castle hospital to Mr. and Mrs. Charles Gallagher of 520 Midland avenue, Midland, Pa., today.

Born: to Mr. and Mrs. Joseph Wenski, 1803 Moravia street, a son, in the New Castle hospital Tuesday, April 5.

On Tuesday, April 5, a daughter was born in the New Castle hospital to Mr. and Mrs. Charles Wirtz, 706 Cumberland avenue.

Mr. and Mrs. David Colclesse, 490 Neshannock avenue, announce the birth of a son in the New Castle hospital Monday, April 4.

Born to Mr. and Mrs. John Ryczaj, High street, a daughter on Monday, April 4.

Marriage License Applications

Ruben Epps .....Youngstown, O.
Eunice Johnson ..Youngstown, O.

Anthony Lagnese .....
.....Box 117, Hillsville, Pa.
Antonette Ferrara .....
....1206 Pollock Ave., New Castle

John Fellis .....Farrell, Pa.
Rose Squatrits .....Farrell, Pa.

With New Castle Afro-Americans

CLASS TO MEET

Members of the Bethlehem Bible class will meet Friday evening at 7:30 o'clock in the home of Mrs. Mann, West North street.

UNITED HOLY CHURCH

For Thursday night at St. John's United Holy church the following program has been arranged:

Devotional service, Mrs. Ella Watson and Viola Hill; selection, junior choir; paper, "Consciences," Ruby McKeavy; solo, Mrs. Ephnia Mauldin; talk, "Christianity," Rev. John Clark; selection, senior choir; scripture reading, Douglas Hill; selection, junior choir; paper, "We Wonder," Annie Mae Brown; talk, "Fellowship", Rev. Charles Watson; solo, Bobby Ross; talk, Jesse G. Crunkleton; trio, Pauline Fear and others; remarks, Rev. C. Wilkins. Other numbers are expected to appear on the program.

LAST DAY TO FILE

Thursday is the last day in which notices can be filed for the sale of properties in May by the sheriff, it was announced today by Deputy Sheriff Clyde Badger.

THIS IS THE BIG SURPRISE NITE FOLKS!
CATHEDRAL THEATRE
TONITE AT 9:20 SHARP
PLUS:
OUR SEMI-WEEKLY BIG
BANG!
Double Opportunity Event
ON OUR SCREEN
WANTED
BY THOUSANDS OF NEW CASTLEITES
THE RETURN OF
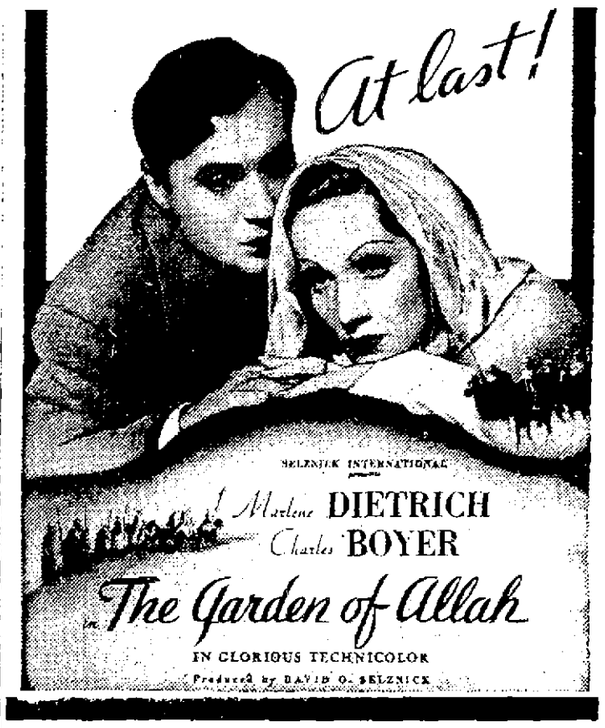

CRESCENT
MAHONINGTOWN
3 Shows Daily—5:30, 7:30, 9:30
TONIGHT and THURSDAY
"MANHATTAN MERRY-GO-ROUND"
with
PHIL REGAN
LEO CARRILLO
ANN DVORAK
GENE AUTRY
JOE DI MAGGIO
TED LEWIS
and HIS ORCHESTRA
CAB CALLOWAY
and HIS COTTON CLUB ORCH.

TONIGHT!
Arthur H. JAMES
WJAS 7:45
(Political Advertisement)

PARAMOUNT
TODAY and THURSDAY
2 BIG FEATURES
Feature No. 1—
ANN DVORAK and JOHN TRENT, in
"SHE'S NO LADY"
Feature No. 2—
BENNY BAKER, in
"LOVE ON TOAST"
with STELLA ARDLER
Plus: Shorts

A & P SUPER MARKET
36 SOUTH MERCER ST.
CASH AND CARRY . . . OUR PRICES ARE LOWER!

Boiled Ham	lb 39c	Spiced Ham	lb 29c
Pork Sausage	lb 17c	Mealy Boil	lb 10c
Lean Ground Beef	2 lbs. 29c	No-Jax Wieners	lb 29c
Canadian Bacon	lb 39c	Pork Chops, blade cuts	lb 19c

Kellogg Deal
2 Large Corn Flakes
1 Whole Wheat Krispies
all for 23c
BOYS AND GIRLS!
Get your Jack Armstrong Telescope Free with
Wheaties
10c per pkg.
Milk, Whitehouse... 10 cans 59c | Sugar, pure cane ...5-lb bag 26c
OPEN EVERY EVENING UNTIL 9 O'CLOCK!

STATE
ON THE SOUTHSIDE
TODAY and TOMORROW
"THE GOLDWYN FOLLIES"
with
ADOLPHE MENJOU
RITZ BROTHERS
KENNY BAKER
BOBBY CLARK
CHARLIE McCARTHY
and EDGAR BERGEN

COMING TO THE CATHEDRAL THEATRE MON. TUES.
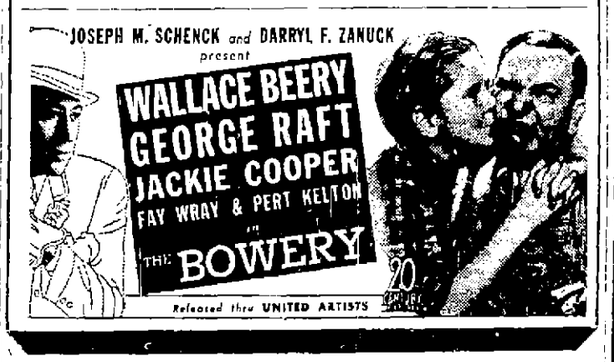

ALWAYS THE BEST SHOW in town...
PENN
TODAY and Thurs.
2 Features
ONE FOR THRILLS! THE OTHER FOR FUN!

"BULLDOG DRUMMOND'S PERIL"
John Barrymore
John Howard
Louise Campbell
Reginald Denny
Showing at:
2:10-4:50-7:30-10:10
2ND. FEATURE

Showing at: 1:00-3:30-6:10-8:50
STARTS FRIDAY—A WILD TIME!

Alan Mowbray
Billie Burke
Patsy Kelly
Ann Dvorak
Tom Brown
Bonita Granville
Marjorie Rambeau
Screen Play by Eddie Moran and Jack Jevne
PLUS: 2nd. Feature!
STARTLING IN ITS DARING REVELATIONS!
"TIP-OFF GIRLS"
10c PARKING FOR PENN PATRONS—LAWRENCE AUTO CO.

2 HITS REGENT 2 HITS
Perfectly Swell! TOMORROW AND FRIDAY Perfectly Swell!
THUNDERING PIONEER SAGA!

—LAST SHOWING TONIGHT—

Coming Soon!
DEANNA DURBIN
The Glory Girl of
"3 Smart Girls" and
"100 Men and A Girl" in
"MAD ABOUT MUSIC"

Feature Starts:
2:26-5:01
7:36-10:10
VICTOR
THE SHOWPLACE OF NEW CASTLE
STARTS TODAY—COME EARLY!
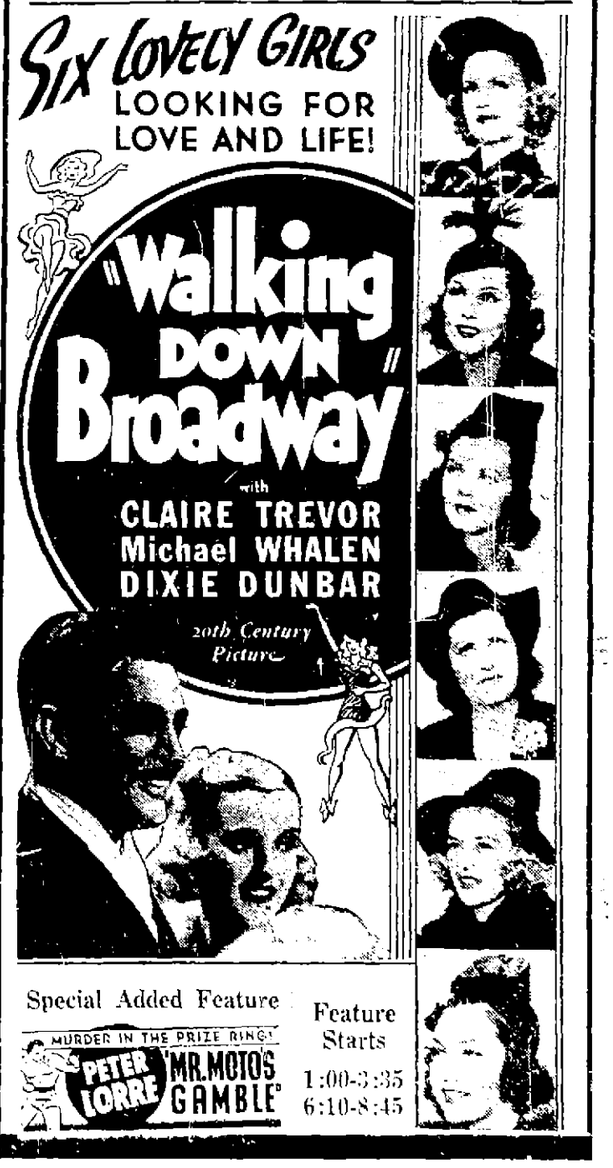

Special Added Feature
MURDER IN THE PRIZE RING!
PETER LORRE "MR. MOTO'S GAMBLE"
Feature Starts
1:00-3:35
6:10-8:45

Hear Sturdy At Rotary Luncheon

Growth Of Food Industries Told By American Can Speaker

The story of how the nation's foods are grown and harvested and sealed in all their freshness—the story some 103 different service clubs alone heard him tell during 1937 was told yesterday to New Castle Rotarians and a group of their wives by Carlton F. Sturdy, representative of the American Can company, who travels out of New York.

"The 'tin can' is not made of tin but of the finest pure steel and is turned out by magic machines at the rate of 325 per minute," Mr. Sturdy told his audience. He was speaking at The Castleton on "The Story Behind the Label" at the weekly luncheon of the Rotarians. The message was of special interest because the American Can produces a substantial bulk of its output here.

The proper way to buy and use canned foods was interestingly described in the address and the many new improvements and varieties of foods now in the market explained.

B. H. Kannenberg, superintendent of the local American Can plant, introduced Mr. Sturdy. He told the audience that the speaker is constantly traveling and Mr. Sturdy himself, speaking later, revealed that he appeared before 45 Rotary clubs alone last year. Tonight he addresses 800 grocery owners and clerks in Charleston, W. Va. Last week he was in Texas and next week he will be in New England.

Greeted by his fellow clubmen at the meeting was Fred L. Rentz, attending his first Rotary meeting since his return last week from Florida. Mr. Rentz always can be counted on for a surprise—and yesterday the audience was presented with two crates of juicy King oranges.

Nomination of officers for the Rotary Club's 1938-39 term will feature the club's meeting Monday, April 11, it was announced. The general election will be Monday, May 2.

Mapping Plans For June Convention

State Officer Confers Today With Mutual Insurance Group Here

Preliminary arrangements for the convention of the Pennsylvania State Association of Mutual Insurance Companies here June 21, 22 and 23 were discussed at a conference in The Castleton Monday. State Secretary Guy C. Eaby was here from Scranton to confer with local representatives.

The three-day sessions, Mr. Eaby predicted, will bring 250 to 300 persons. Headquarters will be at The Castleton. He announced that Olive Miller was today chosen as general chairman of the convention and will announce local committees shortly.

NEW BEDFORD

Mr. and Mrs. Jack Cook were New Castle shoppers Friday.

Mrs. Elizabeth Kienzing was a New Castle shopper Saturday.

Norris Mitchell and son Ralph spent Wednesday in Meadville and Linesville.

Mr. and Mrs. Wylie Cooper have returned home after several days visit with relatives in Canada.

Mr. and Mrs. James Core and son son Bobby spent the week-end with Mr. and Mrs. Jess Gill of Chester, W. Va.

Mr. and Mrs. Bert Allen and family, of West Middlesex, were Sunday guests of Mr. and Mrs. Otto Goist.

Mr. and Mrs. John Grunenwald and son Charles spent the week-end with the former's sister, Mrs. Mary Orth, of Pittsburgh.

Mr. and Mrs. Merle Brunton and son Samuel, of New Castle, were Sunday gests of their parents, Mr. and Mrs. S. E. Cover.

Mr. and Mrs. Dan Clark, formerly of New Bedford, announce the birth of an 8½lb baby boy, who has been named Gilbert Wayne.

Mr. and Mrs. Ralph Mitchell, Mrs. Norris Mitchell and Miss Minnie Kerber have returned home from a few days stay with friends in East Palestine.

Mission Edits 500 Winter Work Report Letters For Mailing

Go Out Soon To 'Friends' In City; Tell Five-Month Service

Five hundred letters, briefly telling of "the winter work of your City Rescue Mission," today were in preparation for mailing shortly to that many long-time friends who will learn:

That free beds were provided 1,750 persons between October 1, 1937, and April 1, 1938.

That 7,000 free meals were furnished, and 3,500 pairs of shoes and articles of clothing.

That 250 homes were visited by the mission superintendent, Archie W. Gibson.

That 195 hospital visits were made by mission representatives.

That an average of 50 attended the mission Sunday school classes each Sunday.

They will also learn that 186 meetings were conducted, 191 conversions recorded, 225 persons prayed with, five Bibles given away, 350 testaments given and two homes once more "restored" to conditions like normal.

Family Night Is Splendid Success

Shenango Tin Workers Latest Event Produces Fine Entertainment

Meeting in the I. O. O. F. hall Saturday night, another family night was sponsored by the Shenango lodge, the entire program of entertainment being provided by either tin workers or their families.

Listed on the program were a number of clever acts that gave the big crowd a lot of entertainment. This was the second of such parties and the crowd Saturday night showed an increase over the first one held. David Tucker was the general chairman of the event and with him a committee of tin workers had charge of the evening. The program follows:

Opening number—"America," by the entire ensemble, led by Dave Jones.

Guitar and mandolin duet—By Bobbie and David Harlan.

Song and dance—By Billie and Midgie Jones, accompanied by Dave Jones.

Song—By David Tucker, accompanied by Dave Jones.

Song—By Clyde McCready, accompanied by piano.

Musical selection—By the Alamo Hawaiians.

Song—By Clara Montgomery, accompanied by Bernice Crowl with accordion.

Musical selection—By the Reed Armstrong String band.

Sunny Side trio—Guitar, John Tuminella; accordion, Anthony Lomardi; banjo, Alda Galmanio.

Song—By Cecelia Hasulak, accompanied on the piano by Dave Jones.

Tap dancing—By Hughie Hannon accompanied by the piano by Dave Jones.

Short address—By Harry Davies.

"Tin City Trio," composed of Paul Smiley, guitar; Joseph Yanul, accordion; James White, banjo.

Violin solo—By John Mains.

Song—By James Logue, playing his own accompaniment on guitar.

Will Prepare Sidewalk Plans

Sixty Thousand Square Feet Of Sidewalk May Be Laid This Year

Laying of sidewalks as a work relief project will get under way some time in May, it was indicated when council met in city hall Monday.

Property-owners who want sidewalks laid may be asked to place as a deposit the cost of the materials, or approximately 12 cents a square foot.

City Engineer Glenn R. Throop said that as yet he has not determined the exact cost.

Council instructed him to prepare plans and specifications for laying 60,000 square feet.

The WPA will provide the labor, should the project win their approval.

This will provide 120 days work for WPA employes, Throop stated.

In commenting on the probable cost Throop informed council the cost of sidewalks would run about 12 cents a square foot and driveways, about 16 cents a square foot.

Yes, madam! we always use

"SALADA" TEA

D1

DENTISTRY ON CREDIT

PLATES! EXTRACTIONS! FILLINGS! CROWNS! BRIDGES! PLATE REPAIRS!

DR. HENRY SLOAN

Opposite Leslie Hotel—Phone 2830—35½ E. Washington Street.
Open Monday, Wednesday and Saturday Evenings.

HERE'S MONEY

for your NEW EASTER OUTFIT

Buy for cash and save money. Use our simplified personal and family finance plan to get $10 to $300 for household needs, clothes, coal, dental work, or a new car at today's bargain prices.

NO RED TAPE—MONEY IN 1 DAY—MORE THAN A YEAR TO REPAY

GUARDIAN FINANCIAL CORP.

205½ E. Washington Street—(Over Isaly's)
Telephone 5448—New Castle, Pa.

Loans ON YOUR OWN SIGNATURE

CITIZENS NATIONAL BANK of NEW CASTLE, PA.

Corner Mill and Washington Sts.

Established 1891

EXCURSIONS

Sunday to

PITTSBURGH, PA.

$1.25 ROUND TRIP

AKRON, OHIO

$1.75 ROUND TRIP

$3.50 round trip to Braddock or McKeesport

Travel in comfortable B & O coaches. Convenient schedules.

For further information see Ticket Agent

Baltimore & Ohio

Announcing . . .

The ELECTROLUX for 1938

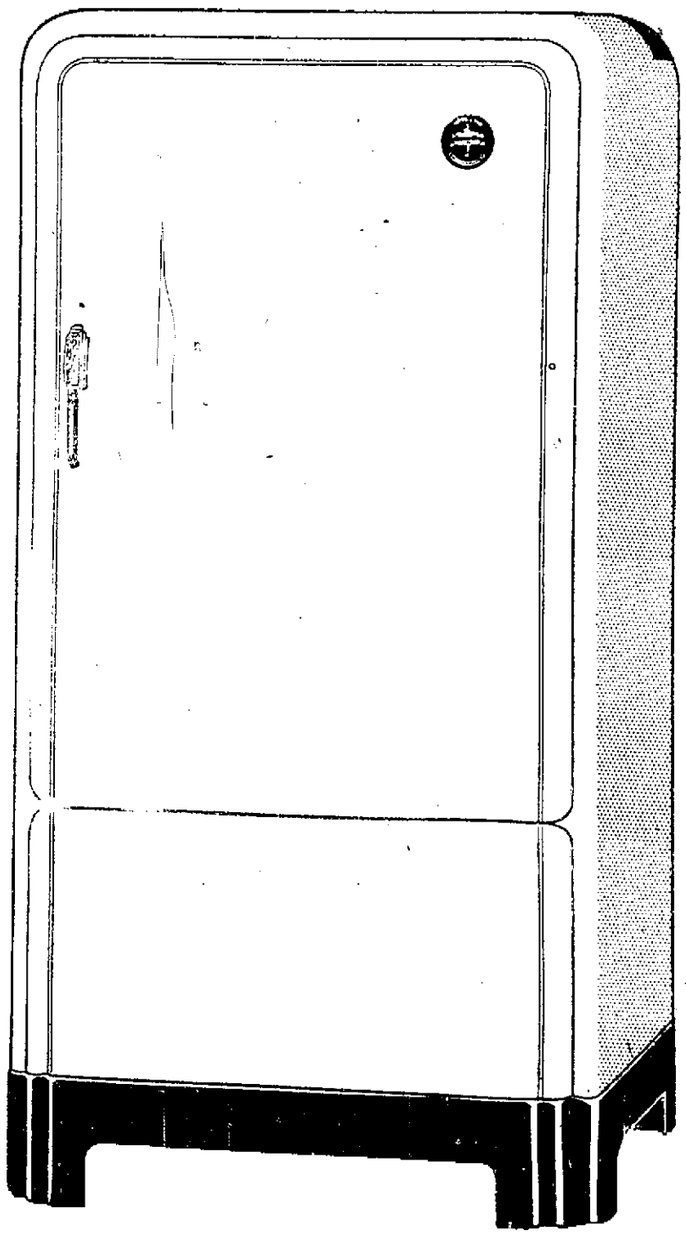

It's Different . . . The New Electrolux GAS Refrigerator is the acme of perfection in household mechanical refrigeration . . . Electrolux is the only refrigerator that has *no moving parts*—nothing to wear out or become inefficient . . . It is *Permanently Silent* . . . It is *Economical*—the savings in operating cost and prevention of food spoilage will interest you. See this refrigerator today and learn how easily you can purchase the Electrolux on our Budget Plan.

There Is No Other Refrigerator Like ELECTROLUX!

MANUFACTURERS LIGHT & HEAT CO.

Phone 6040. 40 East St., New Castle, Pa.

ELECTROLUX CAN ALSO BE PURCHASED FROM:

MARVIN ELECTRIC CO. 22 North Mercer St. Phone 289.

KIRK-HUTTON CO. 24 East Washington St. Phone 13.

PAUL D. WELLER 207 North Liberty St. Phone 2039.

The Castleton Hotel Directors Name Officers

Directors of the New Castle Hotels company which operates the Castleton hotel met early Tuesday afternoon and elected officers for the coming year.

All of the officers elected have held their posts for a number of years. They are: President, Thomas F. Moorhead; vice president, O. P. Brown; secretary-treasurer, P. J. Flaherty.

Like the directors, the officers have served for many years without compensation and the splendid condition in which the hotel is now, is due to the business-like supervision of the board.

LEESBURG

Harry Broadbent and son, Brooks, spent Saturday afternoon at Mercer.

Mr. and Mrs. Clarence Parker and son, Donald, have moved to Sandy Lake.

Mr. and Mrs. James Nicklin, and daughter, Ruth, of Stoneboro, spent Sunday with relatives here.

Mrs. L. Hunter, of New Wilmington, spent Thursday with her daughter, Mrs. Howard Filer.

Mr. and Mrs. Ben Oakes of Volant, and Mrs. Robert Williams, of Grove City, spent Sunday with Mr. and Mrs. Sam Oakes.

Mr. and Mrs. Adam Kauffman, and daughter, of Lorain, and J. C. Offutt were recent guests of Mr. and Mrs. Bert Ward, of Warren, O.

Mrs. Paul Macom and son, Dick, and Mrs. William Kerr and daughter, Betty, spent Friday evening with relatives and friends in Grove City.

Walter Rudolph, of Grove City, Harry Buxton, of North Liberty, and Joseph Reynolds and Billy, of Harlansburg, attended the Fathers and Sons banquet here Wednesday evening.

Mrs. Carmen Hawthorne, and children, were guests of Mrs. Sara Uber, of North Liberty, on Sunday afternoon. They were accompanied home by Mrs. Sam Oakes, who had spent the week end at the Uber home.

Manufacturer Is Suicide Victim

(International News Service)

GRAND HAVEN, Mich., April 5.—Manufacturer Arthur Colten, 45, was dead today, a suicide 24 hours after he received notice of an adverse national labor relations board hearing.

His widow, downstairs in the Colton home when the manufacturer shot himself in his upstairs bedroom yesterday, told police she believed the ruling, coming after a year of labor trouble at Colten's Kiddie Kover Manufacturing Company, caused the suicide.

The ruling ordered Colten to dissolve the Kiddie Kover employes association, labelled a company union, and re-hire all discharged strikers.

The News, By Mail, One Year, $5.00.

Public Program Is Planned By Poetry Group For Tonight

Mrs. John McConagha Of Westminster College Will Be Main Speaker

Mrs. John E. McConagha of the English department of Westminster college will speak on the subject, "Modern English, Irish and American Poetry" this evening, at a public meeting of the local poetry group.

This event is being staged by the group for any person who is interested in poetry, and will be held in the North street school auditorium corner of North and East streets, at 8 o'clock.

The Poetry Group is an organization made up of persons from the local district who are interested in poets and their works. This meeting is being held to interest more persons in poetry.

CHEWTON

CLASS MEETING

Class No. 3, of the Chewton Christian Sunday school, met at the home of Mrs. John Gafney on Thursday evening for their regular monthly business meeting.

A business meeting was conducted by the president, Mrs. Frank Baker, and plans were made for a father and sons banquet to be held Thursday evening, April 21, in the basement of the church. Games and conversation were the diversions of the evening. At a late hour a delicious lunch was served by the hostess, assisted by a committee.

PRAYER MEETING

The mid-week prayer circle of the Chewton Christian church will meet Wednesday evening at the home of Paul Coulter, at 7:30 o'clock.

GOOD TIMES CLUB

The Good Times club will meet for their regular monthly meeting at the home of Mrs. Lester Badger on Thursday evening, April 7.

CLASS MEETING

Class No. 5, of the Chewton Christian Sunday school, will hold their regular monthly business meeting at the home of Misses Blanche and Mabel Lutz on Friday evening, April 8.

CHEWTON NOTES

Miss Ada Louise Guy visited with friends in Painesville, Ohio, Friday.

Miss Anna Mehard and Miss Anna Martin, of New Castle, visited with Mrs. Eliza Conner, Sunday.

Mr. and Mrs. John McCormick, of Beaver Falls, spent Sunday with Mr. and Mrs. Charles Merriman.

Mr. and Mrs. Ellsworth Aley, of Wampum, visited with Mr. and Mrs. Frank Guy on Sunday evening.

Mrs. William Mayberry and Dorothy, Jean and Harold Kelly, of Shenango township, visited with Mrs. Eliza Conner on Thursday evening.

The News By Mail, One Year, $5.00

NOW! for your FORD CHEVROLET PLYMOUTH —The New— GENERAL DUAL 8

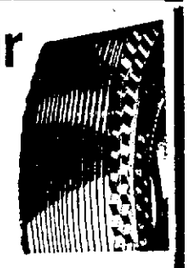

New General Dual 3 Tires —for— Chevrolet, Chrysler 6, DeSoto, Dodge, Ford, Graham 6, Hudson 6, Hupmobile, Lafayette, Nash 6, Plymouth, Pontiac 6, Studebaker 6, Terraplane

Costs less than a dollar more. At all

A LIBERAL ALLOWANCE for your old tires. See us before you buy

MARQUIS-HINISH STATIONS

BATTLERS—Rocky Kansas, Lou Ambers, Tony Canzoneri, Benny Leonard, Battling Nelson—all of lightweight fame.

SPORTS
NEW CASTLE NEWS

THREE STRIKES—That's Lew Feldman on the floor, thirty-eighth knockout victim of Henry Armstrong.

Brooklyn Wants Wayne La Master

Would Give Phillies Cash, Winsett, A Pitcher, And English For La Master

BUCKEY WALTERS IS ALSO SOUGHT

By DAVIS J. WALSH
International News Service Sports Editor

NEW YORK, April 5.—Reported deals, whereby the un-phortunate Phillies were to make a forced sale of either Wayne La Master, left hander, to the Brooklyn Dodgers or Bucky Walters, right hander, to the Chicago Cubs, just aren't on at this time, the writer is able to state pretty authoritatively today. If either deal is made at all, in fact, it won't be before May 15 or as much later as the philabbergasted management can stave off the wolf in the grass or the snake in sheep's clothing or both.

All that can be said now is that, when and if the La Master-to-Brooklyn deal is closed, it will include cash, an extra outfielder, possibly Tom Winsett; an extra infielder, maybe Woody English; and an unnamed pitcher, these being listed according to their importance . . . to the un-phlinching Phils. It's the first time I knew the Dodgers had a pitcher.

Grimes Seeks Webb

Much was being made locally today about a so called "mystery trip" undertaken by the Brooklyn overseer, Burleigh Grimes, several days ago, the intimation being that he was endeavoring to creep up furtively upon La Master and surround the fellow. It was simpler than that. What he was trying to do was to sign infielder "Skeeter" Webb recently turned loose from the Cardinals' lock-step by the stern edict of Judge Landis, the man with the bearded brow.

Webb, last year with Columbus was the only vassal thus liberated who couldn't have been bought over the back fence. He's, therefore, playing the field, which currently includes a couple of Class AA offers It may be that it also includes a nibble from the Chicago White Sox, who are looking for somebody or anybody to play shortstop in place of the injured Appling and are, I understand, even trying to get English waived out of the National league.

Meantime, the understanding is that the Detroit Tigers are doing nothing about the loss of Croucher, because their two third basemen are standing up and, when the time comes, Rogell will play plenty of shortstop. He always has.

All told, it seems unlikely that there will be much more trading before the June 15 deadline, especially in the National league. The second division clubs won't, at least for a while. As for the first division outfits, they don't think they have to.

ST. JOSEPHS CLUB TO ENTER LEAGUE

The St. Joseph's club baseball team will have an important organization meeting tonight at the St. Joseph's hall at 7:30 o'clock, according to an announcement by George A. Metz, Sr., today.

All candidates for the team who wish to try out for places are asked to report tonight. There will also be a softball team formed at St Joseph's. The St. Joseph's softball and baseball teams will participate in the City Twilight league this summer.

Golfers Of Legion Of Honor Planning Program And Party

Plans For Coming Golfing Season Will Be Outlined At Sylvan Heights Event

Golfers of the Legion of Honor of the New Castle Consistory have completed arrangements for a party at the Sylvan Heights clubhouse on Monday evening, April 11, at 8:00 o'clock.

A good program of entertainment has been arranged for the evening, which will include a new sound film "Keystone of Golf," which is an educational picture for golfers.

Lunch will be served by the committee at the close of the evening's program.

Scout Marksmanship Contest Is Success

Annual Event Is Staged At Troop K Armory Saturday By Boy Scouts

Eleven Boy Scout troops from the Lawrence County Council took part in the annual Merit Badge marksmanship contest, Saturday, at the Troop K Armory on the West Side. The contest was supervised by Troop K officers, under the direction of Captain George Seyfert.

Ammunition was furnished the Scouts by the Lawrence County Sportsmans' Association. The examinations were conducted by R. F. Davis, Boy Scout Commissioner.

Scores for the various troops taking part follow:

Troop 3—214 points.
Neshannock 1—192 points.
Troop 5—182 points.
Troop 2—213 points.
Troop 55—260 points.
Troop 12—197 points.
Troop 37—177 points.
Troop 18—224 points.
Troop 6—121 points.
Troop 1—22 points. (Only one Scout taking part).
Troop 9—136 points.

Scouts in the winning Troop 3, included: Roger Hawk, Max Luikart, J. Harlan, Robert Back, and H. Snyder. These boys made a total of 214 points for their Troop.

FOX HUNTERS HELP SWELL TREASURY

(International News Service)

HARRISBURG, April 6—Harkings of old England!

Pennsylvania has 23 fox hunting clubs licensed under the game code of June 3, 1937, Col. Nicholas Biddle, president of the State Game Commission announced here.

Previous to enactment of the new code no license was necessary for fox hunting organizations, Biddle said. Heretofore, the commission received no revenue whatever from such organizations, he stated, but now each club must pay an annual fee of $50. To date the commission has collected $1150.

ST. LUKES HAVE STRONG LINE-UP

St. Lukes A. M. E. Zion church basketball team consisting of J. Lee, R. Lee, L. Wilson, R. Roberts, Herman Morris, R. Payne, Cooper, J. Palmer, B. Bailey and Clyde Fielding will meet the strong Bethel team in the next tourney game at the Lincoln-Garfield gym, it was announced by Manager Herman Morris.

A popular three-color combination—eggshell, rust and olive green.

Rambling Around World Of Sports

Local fighter scores in Butler . . . according to Bill Faust, a brother scribe from Butler, Jack Covelli, this city, did quite well in his recent scrap in Butler, a couple of nights ago . . . Faust's account ran . . . Jack Covelli of New Castle, who has a host of friends here, left-handed his way to a two minute, 37 second knockout in the first round in his fight with Russ Phillips of Oil City in the 138-pound class.

Covelli was too much for the Oil City boy. The Lawrence county lad, who has a murderous left, planted it high on Phillips' body and the Oil City boy rolled in pain while the 10 count was tolled over him. It was Covelli's second straight victory in the local ring.

Covelli's work pleased Tommy Pagley, one of the handlers . . . Pagley is satisfied with the local gladiator's daily improvement . . .

A tale of success . . . the sudden rise of Heavyweight Champion Joe Louis is a tale of success really worth mentioning . . . only a few years ago, Louis was an Alabama cotton picker . . . later, he worked in a Detroit automobile factory drawing down $5 a day as a laborer . . . then he jumped into the boxing game . . . since 1934, Louis has earned almost $1,000,000 with his famous fists . . . the Brown Bomber's latest victory over a one Harry Thomas netted him exactly $14,039, performing for five rounds . . . his ring earnings to date are—$956,100.36 . . . just $44,000 shy of the "cool million" mark . . .

A buddy female star . . . one of the outstanding female athletes of the new year is Miss Elinor Jones, 18, a student of the United States Indian School . . . her latest feat, a record round of 74, on the course of the Albuquerque C. C., has drawn the attention of the entire southwest as well as the other "golf dizzy" sectors . . . in 1935, Miss Jones won the medal and the state amateur title at Roswell . . . she repeated as medal winner and champion in 1936 at Albuquerque . . . at Las Cruces in 1937, she copped the title . . . her medal winning totals were 84-82-80 . . . she even won a driving contest—averaging 232 yards...

Reviewing Penn State's mark . . . Penn State's winter teams have wound up with a .600 percentage of victories this year . . . the varsity basketball team led off with 13 triumphs out of 18 conflicts . . . in 61 events, the Nittany Lions won 36, lost 24 and tied once . . . the varsity squads dropped slightly below the .600 mark, winning 29 in 49, but the freshmen teams boosted the average . . .

Touring sports land . . . Joe E. Brown, the movie comedian, will be represented twice at the U. C. L. A. school . . . two sons, Joe Jr., an end, and Don, a guard, will tryout for the coast varsity grid team next fall . . . when the pro football rules committee gets together on April 10, it is believed that the group will adopt the college ruling which makes incomplete pass into the end zone a touchback only on last down . . . Leo Roduk, Chicago, and Jackie Wilson, Pittsburgh, fought three consecutive draws . . . Buddy Lewis and Cecil Travis, who play side by side on the Washington Senator club, cost the club exactly $100 . . . Bobby Vedder was the leading jockey during the Fair Grounds season . . . he rode 77 winners and drew a watch for his remarkable race track feat . . . fans in Chicago have no trouble telling how long the Whitesox pitcher—Teddy Lyons—has been with the club . . . all they have to do is look at the number on Lyons' back—No. 16 . . .

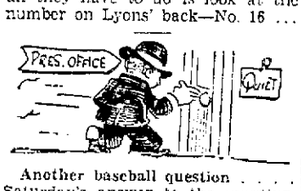

Another baseball question . . . Saturday's answer to the question, "Did any pitcher twirl three shutout games in a world series?" . . . yes, Christy Mathewson performed the trick in the 1905 series, blanking the Athletics three times . . . today's question: . . . in the National League there is a player who had a brother who was killed in a boxing bout with Max Baer . . . who is he? . . .

Note: Send in your impressions and reflections about happenings in the world of sports to the Rambling Reporter.

TALES IN TIDBITS

By BILL BRAUCHER
Central Press Sports Editor

NEW YORK, April 5.—The Ross-Armstrong welterweight championship here May 26 is expected to bring a gate of $300,000...the champion gets 35 per cent...Armstrong signed for 20....John Costa Rizzo begins to shape up as the third Pirate outfielder this year, the way he has been crashing that tomato lately in the south...he ought to help the Pirates a lot...last year John hit .358 for Columbus and drove in 123 runs....Eighteen-year-old Jack Gibbons, son of Tommy (who stayed the limit with Dempsey) is a star of the Cretin high school basketball five of St. Paul.

* * *

Lou Gehrig weighs the same now, 212 pounds, he did last fall during the world series...doesn't that guy ever do anything out of the ordinary?...no night life, no domestic difficulties, no assault and battery, no lawsuits? ..nothing but a few quiet home runs!....Where does Waite Hoyt get that stuff?...writing a magazine piece explaining why the Amreican league always wins... then turning around in the Grapefruit league and making the American league hitters look silly with his "nothing" ball?...not only that, but hitting his first home run in 20 years, against an American league pitcher.

* * *

An arm injury Pitcher Lee Stine suffered when he was with Cincinnati in 1936 may have been a swell break for him...now, after a good year in Kansas City, he's with the Yankees, and Marse Joe says he's going to stay...Burgess Whitehead's convalescence after an appendicitis operation has been slower than expected, and he probably will not be able to open the season at second with the Giants....Now it turns out that Luke Appling (broken leg) may not be able to rejoin the White Sox at short before July...and Pitcher Monte Stratton of the same club probably will be out until June after pulling a muscle in his pitching arm.

* * *

Dizzy Dean has great respect for the Cincinnati Reds...he says they have plenty of pitching and speed, and this year the hitting is going to pick up....Hank Greenberg thinks the Tigers will win 100 games this year...Roy Cullenbine, hard-hitting rookie from Toledo, is a likely bet as one of the Tiger outfielders when the big gong rings...along with Dixie Walker and Pete Fox, with Jo-Jo White and Chester Laabs on the shelf....Walter Judnich, a left-handed center fielder, is rapidly making himself the No. 1 man in the Yankee farm chain...he's with Kansas City...looking ahead, it should be quite a battle for a job when he is brought up to compete with Charley Keller of Newark.

* * *

Mickey Cochrane says it would not surprise him to see Rudy York, his catcher, break Babe Ruth's mark of 60 homers...adding "this year or next"...one of the things that might prevent York from doing it this year is the fact that Cochrane may decide to go in there and catch. ...Though Detroit was out of the race in May last year, the home attendance at Navin field was 1,150,000....Battleship, recent winner of the Grand National, might have been a great horse but for an injury in one of his early races at Havre de Grace, when he caught part of his right forefoot under a section of the stall gate..."ringbone at the coronet" was the veterinarian's diagnosis...treatment was to trim the toe down and leave the heel high to cut down the "action" of the foot...but a blacksmith got instructions reversed!

CRISCI IS HOME FROM CLEVELAND

Frank V. Crisci, son of Mr. and Mrs. Franklyn R. Crisci, of Croton avenue, is home this week from Western Reserve University, in Cleveland, Ohio, for spring vacation. Crisci, who is a former New Castle High School football star, is tackle on the Western Reserve varsity football team.

DEWEY A. C. WINS

The Dewey A. C. softball team opened the 1938 season by taking the measure of the Croton Progressive Juniors 9 to 6 at the Castle field. The Dewey A. C. pitching "ace" Ron Nelson, gave up but six hits. The winners belted their former team mate, Mike Crossett for 11 hits. Friday at 5:30 o'clock the Dewey A. C. will paly the Dewey Eagles, it was announced.

A Good Idea—
JOIN OUR SUIT CLUB
$1 per week
Levine's
Next to Penn Theatre
THE STORE OF MEN'S WEARING APPAREL NATIONALLY ADVERTISED

PIRATE QUEEN FOR SMELT RUN

When the silvery smelt are dipped up by thousands in their annual run upstream to spawn in the annual Smelt Jamboree at Escanaba, Mich., April 7-9, Jeanne Mickelson, shown with a chest of smelt, will reign as queen.

HERE AND THERE IN SPORTS' LAND

Dominic Ceccarelli, an imported light-heavyweight from Italy failed to win a round against Billy Conn, youthful Pittsburgh light-heavyweight, who made his debut in that division last night at Pittsburgh, in a 10 round fight. Conn scored a knockdown in the first round and a second knockdown in the ninth chapter. The blow that sent Ceccarelli down the first time was a right beneath the eye and the blow that put Ceccarelli down in the ninth was a left hook to the liver. The Italian fought a game fight. Conn weighed 167½ and Ceccarelli 170½. The receipts were $4,000. Conn will fight Eric Seelig, German, at Pittsburgh, April 25.

Jimmie Dime and Tommy Leach will take Mickie Rubin, Charlie Arkett, Frankie Moran and Armand Cavelli to Warren, O., Friday night where the local amateurs will compete in amateur three round bouts. Dime teaches Rubin and Leach tutors the other three. All of them are training at the Jefferson Athletic club where Young Stanley Ketchell, middleweight, is also being drilled by Robert Latera. Stanley will fight at Pittsburgh, Thursday night in a preliminary.

Freddie Steele, middleweight champion and Young Corbett III, will meet in a 10-round bout in San Francisco, in June. Steele suffered a technical knockout at the gloves of Fred Apostoli in New York and Corbett captured the decision from Apostoli at San Francisco. More recently Apostoli won from Glen Lee at New York.

Henry Picard of Hershey, Pa., captured the $5,000 Augusta National golf show at Augusta, Ga., over a star-studded field that included Bobby Jones, Jr., the retired world champion. He gave par a two-stroke lacing on his final round to take first place and $1,500, with a total of 285, three under par and two blows ahead of his nearest competition, Ralph Guldahl, the national open champion, and Light-Horse Harry Cooper, of Chicago, who tied for second place. Picard won under the handicap of a sore left thumb and he had to change his grip from the overlapping to the interlocking.

Jimmy Walthour of New York and Freddie Ottevaere of Detroit, are in the lead by one lap in the six-day bicycle race at Indianapolis. . . . Barney Ross, welterweight champion, won on a technical knockout from Henry Schaft of Minneapolis, in one minute and 12 seconds of the fourth round after flooring his opponent three times last night at Minneapolis. . . . At Philadelphia John Henry Lewis, the light-heavyweight champion, outpointed Bob Tow, 202, of Alexandria, W. V., in 10 rounds. Lewis weighed 183. The fight was slow with Lewis showing too much ability for Jimmy Braddock's protege. . . . At Washington, Red Burman, Baltimore heavyweight, won a decision in a 10-round bout from Ed. Mader of New York City.

Frank Strafaci of New York, yesterday at Pinehurst, led a field of 175 in the qualifying round of the thirty-eighth annual North and South amateur golf meet with a round of 32-37 -70, two under par Jim Bagby, Jr., son of the Old Sergeant, may win a regular pitching role with the Red Sox this year. His father was a clever pitcher for Cleveland nearly two decades ago He won 31 games in 1920 when the Indians won their first and only American league flag.

PUT IN CLAIM TO CHAMPIONSHIP

The Shenango Outlaws basketball team today put in a bid for the Junior basketball championship of New Castle and Lawrence County, having defeated all of the teams they have played and have no more [illegible] to meet, being refused any number of games.

The Outlaws are composed of former Shenango High stars.

LEWIS WINS BOUT

(International News Service)

PHILADELPHIA, April 5.—Light-heavyweight champion John Henry Lewis, Pittsburgh Negro, today held a 10-round decision over Bob Tow of Alexandria, Va. Lewis weighed 183. Tow 202.

The non-title bout was fought here before 7,500 fans.

Try To Untangle Present Mess In Middleweight Class

Who Will Get To Fight Freddy Steele Is Question, Several Would Like To

(International News Service)

NEW YORK, April 5.—The New York boxing commission was expected to make an attempt today to unravel the tangled middleweight situation, and announce what would be demanded of champion Freddy Steele by way of satisfying the claims of clamoring contenders.

At a time when Solly Krieger, of New York, and Fred Apostoli, of San Francisco, both are demanding attention as challengers, it was revealed today that the champion has agreed to terms for a bout with Young Corbett of San Francisco in mid-June.

The complicated muddle becomes the more involved because of the fact that Krieger will meet Izzy Jannazzo here tomorrow night and outcome of this bout will have some bearing on the situation.

Although the bout is for only 12 rounds and, therefore, of no great moment to the local commission which recognizes only 15 rounds fights as bearing on the title situation, a setback for Krieger nevertheless would cost him sufficient loss of prestige to preclude his being considered further as a contender.

Likewise, the proposed Steele-Corbett bout at San Francisco tentatively is booked for 10 rounds, instead of the title distance of 15, and would not be considered as a legitimate title defense by the commission.

CROTON YOUTHS ORGANIZE LEAGUE

Organization of a four-team baseball league has been effected by youths of the Croton district.

Preliminary games are planned this week in preparation for the opening of the season later on. Friday evening at the Hickory Heights field, the Crotons will play the Joy Gardens at 5 p. m., while the Eagles will oppose the Deweys.

FISHERS TO MEET

The Fisher A. C., formerly the Pearson All-Stars, will have a practice session at Dean field on Wednesday afternoon. Stanley Lavella is the manager of the team this year. The roster contains the following: Gillest, Scipione, A. Callern, F. Callern, M. DeVitto, T. De Villito, Nuel, Maggie, Nuzzo, Fullwood, Vancone and J. Camera.

MISSED HIS CHANCE

Young Son—Say, dad!

Dad—Now what, young fellow?

Son—Nothing much. I was just fighting these pesky flies and wondering if Noah had two flies in the ark.

Dad—Why, I guess so. They say he had two of every kind of living creature on that old boat.

Son—Then, what I can't figure out is why he didn't swat both of them when he had the opportunity.

Baer Picking Louis To Win

Thinks That Schmeling Will Take Title Back To Germany And Retire If He Wins

(International News Service)

LOS ANGELES, April 5—"I'm the butcher boy again," said Max Baer today, "and from now on I'm a winner again."

He spoke thus while en route from his home in Livermore to San Diego where he was to referee a fight program.

Baer announced that he had already signed to box the winner of the Schmeling-Louis fight, and he is convinced that his opponent will be Louis.

"If Schmeling wins he's practically a cinch to take the title back to Germany and stay there," Baer explained. "Of course, Mike Jacobs is trying to force Schmeling to put up enough money to assure his coming back to defend the title, but I think the crowns means more to him than all the money in the world, so it looks like Joe and I all over again."

Overnight Sports

(International News Service)

Reported trades involving pitchers Wayne La Master and Bucky Walters not contemplated by Philadelphia Phillies' management at present time . . .

Henry Picard, Reading, Pa., pro, won fifth annual Augusta Masters' golf tourney with 285 . . .

New York boxing commission expected to announce leading contenders for bout with middleweight champion Freddie Steele . . .

Frank Strafaci of New York won qualifying round in field of 175 in 38th annual North and South amateur golf championship tourney at Pinehurst, N. C. . . .

Professional lawn tennis association sanctioned second annual $2,000 open U. S. tennis tourney at White Sulphur Springs, W. Va., April 25...

West led East in national amateur athletic union boxing championship tourney at Boston . . .

Steve Czerwinski and Ray Schultz, Buffalo, N. Y., veterans, gained second place in doubles division at American bowling congress at Chicago . . .

Flying Wild scored by neck over Ghost Queen in feature at Bowie as Jockey Charlie Corbett completed double after win on Bartering Kate . . .

Saunderstown won by length and a half over Happy Knot in main event at Tropical Park . . .

If you want to glaze your waffles, spread one, after it is baked, with melted butter and a little granulated or confectioners' sugar and slip it under the broiler for a minute.

COMPARE!
Our Men's Suits and Topcoats at
$21.50
with other suits worth up to $25.00
New Spring Styles
Herringbone weaves, stripes, plain colors in single and double-breasted models.
(All Sizes)

Reynolds, Summers & McCann
FASHIONS FOR MEN

4 reasons why—
your best money's worth is a

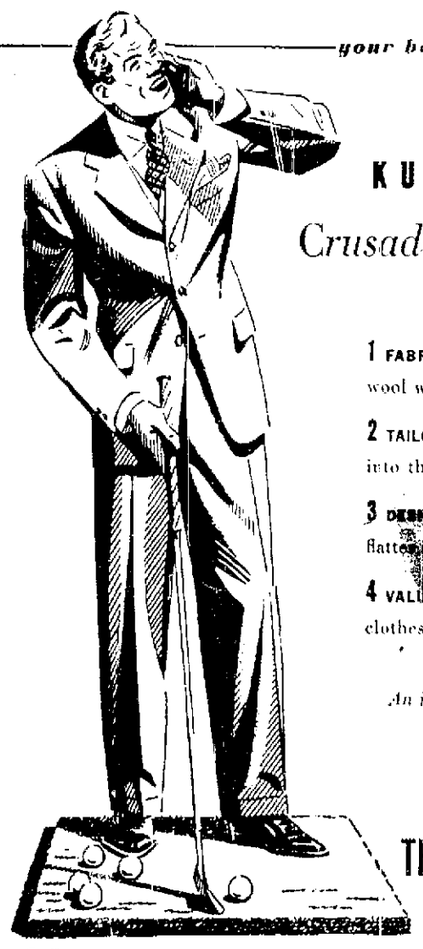

KUPPENHEIMER
Crusader Worsted Suit
1 FABRIC. You get a pure all-virgin-wool worsted, no adulterated fibres.
2 TAILORING. 62 years of experience go into the making of Crusader suits.
3 DESIGNING. The styles and patterns flatter any man's build and complexion.
4 VALUE. Here are new, fine quality clothes at the lowest possible price.
An investment in good appearance
$45
THE WINTER CO.
© 1938 Kuppenheimer

News Daily Cross Word Puzzle

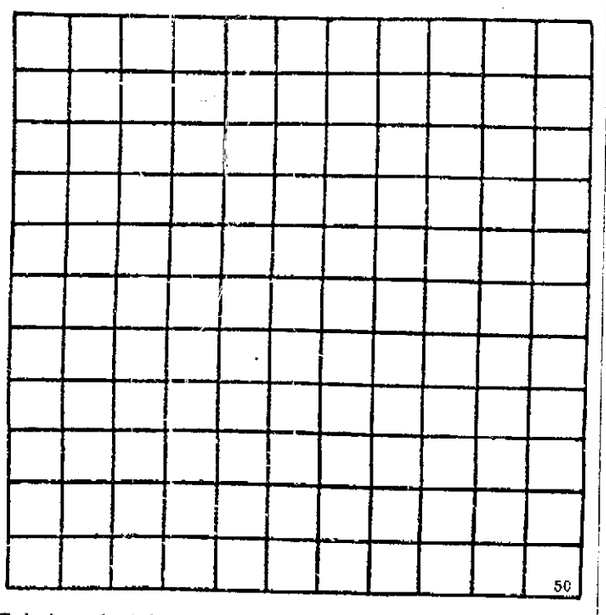

Today's uncharted puzzle starts with No. 1, across, a six-letter word. Number 1, down, a six-letter word. Fill in square at the end of each word and check with tomorrow's solution.

ACROSS

1—Munches
7—A constellation
11—Jauntily
12—A metal
13—Northeast (abbr.)
14—So used to prefix Scotch names
15—Ceremony
16—Race
18—Boy's name
20—Self
22—Pistol (slang)
24—A sailor
26—Fasten with stitches
28—A swelling
30—Eighth sign of the zodiac
32—Wing-like
34—Ancient
35—Pronoun
36—Capital of Peru
37—Second sign of the zodiac
39—Profound
40—Follows

DOWN

1—Fourth sign of the zodiac
2—Hasten
3—Land measure
4—To ape
5—Scheme
6—Silver in ingots, as used in China
7—Sixth sign of the zodiac
8—An Indian of an Iroquoian tribe
9—Acquired
10—Afresh
16—Movable cover
17—In the past
19—A line of houses
21—Fashion
23—Fifth sign of the zodiac
24—Also
25—An intermission
26—A quarrel (slang)
27—Inscribed
28—A nest for spiders' eggs
29—Bare
30—Identical
31—Diagram
33—Falsehood
35—An outcry
38—Ruthenium (symbol)

Answer to previous puzzle

O	V	I	D		M	O	H	A	W	K
R		O	U	R		B	A	T	H	E
I	N	D	E	E	D		S	T	A	Y
N	O	I	L		U	N	T	I	L	
O	R	C		F	L	E	E	C	E	D
C			A	L	L	A	N			E
O	U	T	W	E	A	R		O	F	T
	S	A	N	E	R		S	P	A	R
B	A	L	I		D	I	N	E	R	O
A	G	O	N	E		S	I	R		I
B	E	N	G	A	L		P	A	R	T

ON THE AIR TONIGHT

(EASTERN STANDARD TIME)

6:00 P. M.
KDKA—News: sports.
WCAE—Science in the News.
WJAS—The Weston Sisters.

6:15 P. M.
KDKA—Political Talk (Margiotti)
WCAE—Airliners Orchestra; Nancy Martin.
WJAS—News of the World.

6:30 P. M.
KDKA—The Varsiteers.
WJAS—Boake Carter.

6:45 P. M.
KDKA—Lowell Thomas.
WCAE—Serenade.
WJAS—Pinchot for Governor.

7:00 P. M.
KDKA—Easy Aces.
WCAE—Amos 'n' Andy.
WJAS—Just Entertainment.

7:15 P. M.
KDKA—Mr. Keen.
WCAE—Vocal Varieties.
WJAS—Holly Screenscoop.
WJAS—Silent until 7:30 P. M.

7:30 P. M.
KDKA—Pittsburgh Varieties.
WCAE—Headlines.
WJAS—Helen Mencken. Second Husband.

7:45 P. M.
WCAE—Famous Fortunes.

8:00 P. M.
KDKA—Enrique Madriguera Orchestra.
WCAE—Russ Morgan Music.
WJAS—Edward G. Robinson.

8:30 P. M.
KDKA—To Be Announced.
WCAE—Wayne King Music.
WJAS—Al Jolson and Martha Raye.

9:00 P. M.
KDKA—Horace Heidt Brigadiers.
WCAE—Vox Pop.
WJAS—Watch the Fun Go By.

9:30 P. M.
KDKA—Alias Jimmy Valentine.
WCAE—Fibber McGee and Company.
WJAS—Benny Goodman Orchestra.

10:00 P. M.
KDKA—NBC Jamboree.
WCAE— Tales of Great Rivers.

10:30 P. M.
KDKA—Radio Town Meeting.
WCAE—Jimmy Fidler Hollywood Gossip.
WJAS—Howard Phillips.

10:45 P. M.
WCAE—Dale Carnegie.
WJAS—Dr. Thomas Parran.

11:30 P. M.
KDKA—News.
WCAE—News: Lawrence Welk Orchestra.
WJAS—News with Ken Hildebrand.

11:15 P. M.
KDKA—Music As You Desire It.
WJAS—Abe Lyman Orchestra.

11:30 P. M.
WCAE—Jimmy Dorsey Orchestra.
WJAS—Buddy Rogers Orchestra.

12:00 Midnight
KDKA—Fran Eichler: 12:15 Joe Haymes: 12:30 Carvel Craig.
WCAE—Swing and Sway with Sammy Kaye 12:30 Johnny Johnston: 1:00 Leighton Noble.
WJAS—Artie Shaw Orchestra.

BENNY GOODMAN
½ HOUR EARLIER
HEAR THE GREAT GOODMAN SWING BAND "GO TO TOWN"!
Tonight at 9:30 pm E.S.T., 8:30 pm C.S.T., 7:30 pm M.S.T., 6:30 pm P.S.T., over Columbia Network.
PRESENTED BY
CAMEL CIGARETTES

LILY PONS CALLS THIRTEEN HER LUCKY NUMBER

(International News Service)

PITTSBURGH, April 5.—Number thirteen may be unlucky to most people but it's Lily Pons', petite coloratura soprano of radio, stage and screen, lucky number.

Here for an engagement, Miss Pons said her automobile license is LP-13; a bracelet, a gift of Jack Oakie, is a diamond studded 13; she wears a locket inscribed with 13 and her hotel room number is 409, total 13.

The French songstress claimed "it just seems to happen that way."

About that 22 caret "baguette" diamond Miss Pons is wearing on her third finger of her left hand, she had nothing to say.

ORDER DOGS OUT OF EATING PLACES

(International News Service)

ROCHESTER, Pa., April 5.—It seems like a daggone shame—but in the future all dogss will be banned from food stores and eating places in this Beaver county community under a new ordinance enacted by the town council.

It was proposed as a sanitary measure. Owners of the luckless pooches are liable to fines and imprisonment if their canine pets happen to amble into a beanery or any other type of food store.

AT HANEY'S
THE 1938 SENSATION!
only $24.95 EASY TERMS
For The New PHILCO AUTO RADIO
See it! Try it! Fits Any Car!
NEVER BEFORE At This Amazing LOW PRICE
• Rich Full Tone
• Selective
• Extra Performance
EASY TERMS! To Suit Your Needs!
HANEY'S
On the Public Square.

BLONDIE — TAKEN FOR A RIDE! — BY CHIC YOUNG

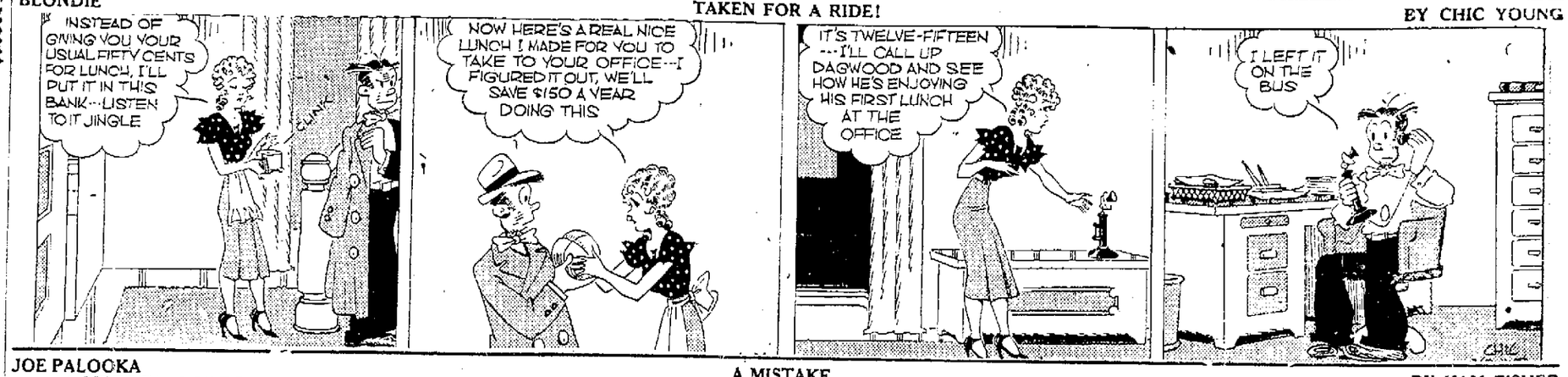

JOE PALOOKA — A MISTAKE — BY HAM FISHER

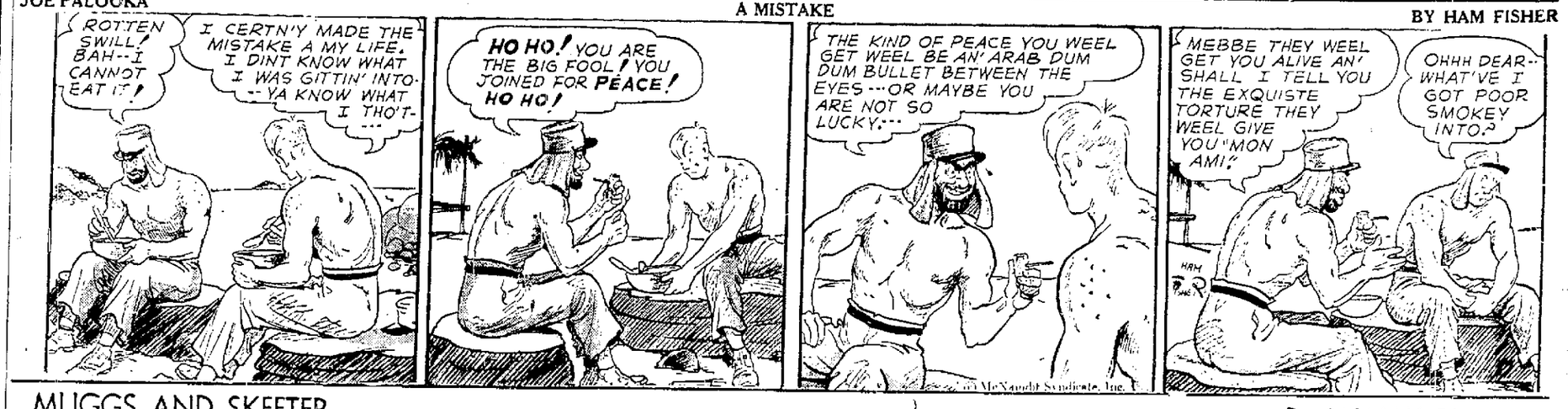

MUGGS AND SKEETER — By WALLY BISHOP

BIG SISTER — By LES FORGRAVE

ETTA KETT — By PAUL ROBINSON

BRINGING UP FATHER — BY GEORGE McMANUS

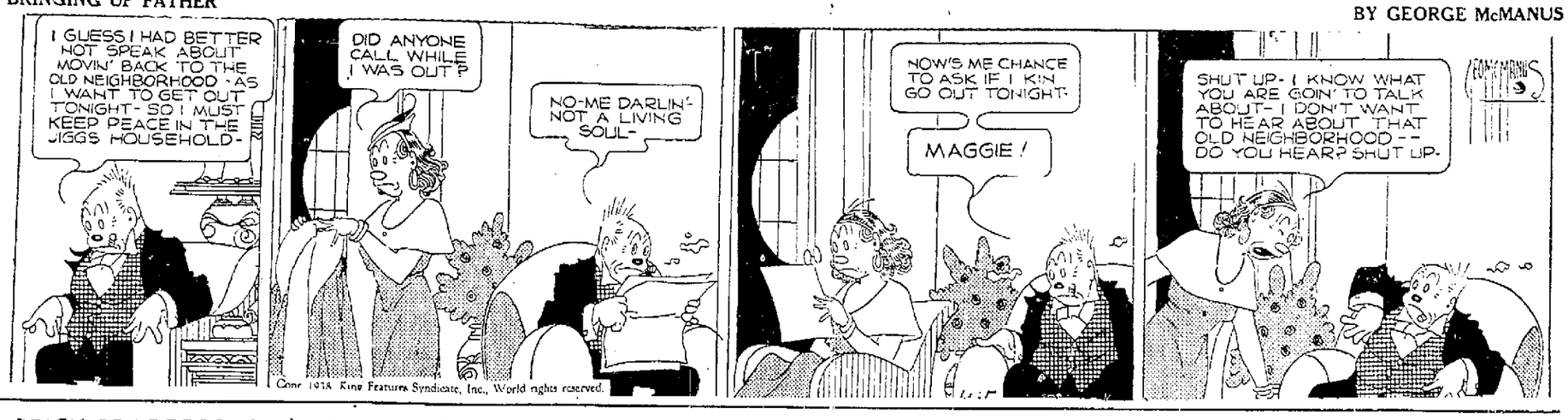

BRICK BRADFORD—In the Fortress of Fear — By WILLIAM RITT and CLARENCE GRAY

BACK FROM GAME HUNT IN AFRICA—Mr. and Mrs. Herman Cron, big game hunters, returned to New York from a hunting expedition in Africa.

CLASSIFIED WANT ADS

"WHERE THERE'S A WANT—THERE'S A WANT AD WAY"

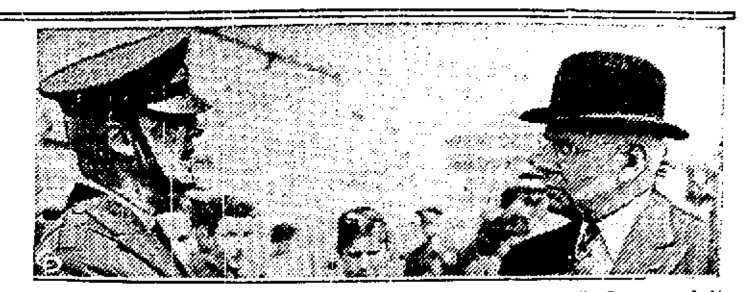

OLD FRIENDS—Brigadier General Karl Truesdell of the U. S. army, left, greets an old friend, Colonel William Harrell, retired, as he takes command at Governor's Island, N. Y.

CLASSIFIED ADVERTISING RATES

Ten cents per line per each insertion. Count five words to the line. No advertisement accepted for less than 30c. All advertisements unless by contract are for cash only. Contract rates upon request.

The News does not knowingly accept fraudulent or misleading advertisements. The News reserves the right to edit or reject any copy presented.

NOTICE

When classified advertisement is run more than one time we will not be responsible for more than one incorrect insertion.

WHERE TO LEAVE YOUR WANT ADS.

Any of the following NEWS agents are authorized to accept Want Ads for publication in the NEWS. If you live on the South Side go to

S. W. Lewis, 218 East Long Ave.

Mahoningtown residents take ads to

Thos. W. Solomon, Liberty St.

If you live in Ellwood City, give them to

Ellwood City News Co., Lawrence Avenue

Wampum residents may leave ads with

C. L. REPMAN

The above agents will be glad to accept your ads and if you live close to the NEWS office, bring your ads direct to the

WANT AD STORE
29 North Mercer Street

ANNOUNCEMENTS

Flowers and Funeral Goods

CUT FLOWERS, wedding bouquets; funeral work is our specialty. Beck Floral, 15 S. Jefferson. 12816—2

FLOWERS of distinction for every occasion. Cunningham & Weingartner, opposite City Hall. Phone 140. 125t8—2

EASTER LILLIES—Beautiful supply and special prices on all church orders. Corsages: violet to orchids, at the right price. Harry Deuschel, Florist, 1329 S. Mill. 125t6*—2

Personals

IT'S EASY—Custom made suits or topcoats, by joining my special Budget Club. Hodgkinson, 3rd floor Greer Bldg., Mercer St. 128t4*—4

SOL DILULLO, formerly with the Servicenter Garage, offers quality used cars, priced right. Republic Gas Station, foot of Youngstown Hill. 1t—4

MEN! GET VIGOR AT ONCE! New Ostrex tonic tablets contain raw oyster invigorators and other stimulants. One dose peps up organs, glands, blood. Regular price, $1.00. Special price 79c. Call, write Eckerd's Cut Rate or New Castle Drug Stores. 1t—4

JEFFERSON Barber Shop, 224 South Jefferson. Crosley's Xerac Machine treatments for falling hair and baldness. 12t16*—4

GLASSES repaired, frames welded, while you wait. Arthur W. Meek, Jeweler, next to Alderman Green. 126t6*—4

A BOON to house wives! Phone 1583 for free delivery for orders of $2.00 or more, (not including flower or sugar.) Brenneman's, 346 E. Washington. It's a dependent market. 126t25—4

GUARANTEED CURE for eczema, ivy poison, itching bleeding piles. Mrs. T. Boughter, 430 Court St. 125t6*—4

FITTING, altering, relining men's and women's clothes. VanFleet & Borio, First National Bank, call 9303. 125t5*—4

Wanted

WE BUY old gold and silver, bridgework, etc. Jack Gerson, jeweler, corner of Washington and Mill street. 125t26—4A

AUTOMOBILES

Automobiles For Sale

X SPECIAL TODAY! 1934 Pontiac Coach $350 Chevrolet-Keystone Open Evenings. Phone 721. 1t—5

BEFORE BUYING a used car, see Riney Motor Sales! One 1936 Dodge pickup, like new; one late 1934 Hudson sedan; one 1935 Dodge sedan; one 1934 Chevrolet coupe, radio and heater; one 1932 Austin coupe, looks like new; one hot water heater for wash rack. 648 East Washington Street. Phone 4070. 127t6—5

For the Best Deals in Town — Compare Our Triple Checked Used Cars! J. R. Rick Motor Car Co. 468 E. Washington St. Phone 3572. 1t—5

REAL VALUE

1933 Plymouth sedan, $250.00.
1934 Plymouth sedan, $325.00.
1935 Plymouth sedan, $450.00.
1933 Chevrolet sedan, $275.00.
1930 Dodge sedan, $95.00.
1933 Plymouth coach, $250.00.

TODAY'S SPECIAL
1936 Ford deluxe sedan; radio; $465.00.

CHAMBERS MOTOR CO.
825 NORTH CROTON AVE.
PHONE 5130. 127t2—5

1936 NASH sedan, trunk, heater; one owner, a nice car with low mileage. Phillips Motor Sales, 117 N. Jefferson St. Phone 712. Nash sales and service. 127t2—5

X SPECIAL TODAY! '34 Plymouth Sedan $325 Chevrolet-Keystone Open Evenings. Phone 721. 1t—5

AUTOMOBILES

Automobiles For Sale

X SPECIAL TODAY! 1934 Ford Sedan $300 Chevrolet-Keystone Open Evenings. Phone 721. 1t—5

1937 HUDSON Brougham, 4000 actual miles. Radio, heater and all dual equipment. $795. Castle Garage used car lot, Mill and Division Sts. 1t—5

FOR SALE—Late '35 Plymouth, 25,000 miles; A-1 condition. Call 56. 128t3—5

FOR SALE—At discount, deposit on Plymouth or Dodge car or truck. Call 56. 128t3—5

TRUCK SPECIALS

'31 Chevrolet 1½ ton; fine condition.
'33 Chevrolet 1½ dump body and hydraulic hoist.
'36 G. M. C. pickup, like new.
'37 Ford 1½ ton, used but little. Best of terms.

UNIVERSAL SALES CO.
FORD SALES AND SERVICE.
101 WEST CHERRY ST.
OPEN EVENINGS. 127t2—5

No Down Payment! 25 used cars, monthly payments as low as $5.03. State Auto Sales Co. Pontiac Dealer. 28 S. Mercer St. Phone 2600. 1t—5

LOW PRICED CARS THAT WILL GIVE REAL SERVICE

Chevrolet sedan, $65; Stude 6 coupe, $35; Stude sedan, $35; Olds sedan, $95; Chandler sedan, $45; Buick sedan, $125; Stude 6 coupe, $325; Olds coach, $375; 1937 Stude Dictator sedan, radio, heater; 1936 Buick coupe, a real buy, $575.

BARNES-SNYDER MOTOR CO.
122 NORTH MERCER ST. 127t3—5

ATTENTION

Buy from a New Car Dealer and profit by the experience of those who didn't. Owner's names and addresses available for every used car we sell. All cars reconditioned and ready to drive away.

$25 to $500

The Pick of the Town. In Real Used Cars.

The Servicenter (Oldsmobile Dealer.) Trade or Terms. 217 N. Mill St. Phone 520. Open Evenings. 1t—5

PHILLIPS USED CAR EXCHANGE 411 S. Mill St., one block from bridge. "Nice cars at lowest prices." 127t2—5

BUY A BARGAIN RIDE WITH PRIDE FRANCIS MOTOR SALES CO. New Castle's Only Authorized Ford Dealer. Open Evenings. 420 Croton Ave. Telephone 2200. 1t—5

TODAY'S SPECIAL—1936 Buick 2-door special. Lawrence Auto Sales Co., 101 South Mercer St. Phone 4600. 1t—5

NEVER BUY a used truck until you see our stock. Lowest prices in town, all makes and sizes. Perry & Bryan, Butler Ave. Ext. Phone 1068. 125t4—5

FOR SALE—1933 Chevrolet coupe, bargain. Inquire owner, Joe Gibson, Portersville, Pa., R. D. No. 2. 1t*—5

1930 CHEVROLET coupe, 1930 Willys sedan; new paint, good tires. 314 Harbor St. Phone 1553. 1t*—5

USED TRUCK BARGAINS

1937 International ½ ton pickup.
1934 Ford panel.
1936 Dodge panel.
1935 Chevrolet 1½ ton chassis.
1934 (2) Chevrolets 1½ ton chassis.

We also have some new 1937 models at a big savings.

LAWRENCE AUTO SALES CO.
101 SOUTH MERCER ST.
PHONE 4600. 127t3—5

AUTOMOBILES

Accessories, Tires, Parts

FLEETWING WHITE GAS, plenty good, 17c gallon. Dewberry Fleetwing. 1t—6

PARTS, accessories for cars & trucks. Automotive machine shop service. Bailey Auto Supply, 37-39 S. Jeff. St. 125t26—6

XTRA SPECIAL!—Tidex gas, 17c. Our retreads last longer; we buy used tires. General Tire Service, 19 S. Jefferson St. 125t8—6

Wanted—Automobiles

WE BUY junk cars or trucks. Highest prices paid. Boughter, Phone 1553. 128t3*—9

BUSINESS SERVICE

Miscellaneous Services

PAPER CLEANING, paints washed, paper taken off. C. D. Gorley, Phone 453-R. 128t3*—10

PAPER CLEANING and washing walls. Price 75c room and up, depending on size. Phone 3713-J. 1t*—10

PAPER removed with late model steamer; painted walls washed; paper cleaned. Call Miller Brown, 3790R. 128t3*—10

CEMENT work of all kinds, sidewalks, drives, retaining walls, steps, floors, etc., done by experienced workmen. All work guaranteed. Andrew Pfahles, Contractor—4484. 127t3*—10

PAPER cleaned, $1.00 room up, according to size, by 2 reliable ladies. Phone 8070 R-12. 127t2*—10

THE F. J. NOLTE CO.—For better painting, paper hanging and decorating. Phone 1301—5628-M. 127t6*—10

Builders' Supplies

SEE Mutual Lumber Co., 216 White St. Phone 2136. For casement frames and sash. Complete with assembled hardware and glass installed, bronze screens included. 128t6—10A

BUILDER SUPPLIES—5-gal. roof paint $1.49; cement 80c; plaster $1.10; roofing, 98c and up. We want your business. A complete stock of quality supplies. New Castle Feed, Coal & Supply Co. Phone 537 or 310. 128t5—10A

CLOTHES PROPS, 15c up; Dic A Doo paint cleaner, 25c; ironing boards, $1.25 up; step ladders, 75c up; interior gloss paint, qts. 85c; varnish, 52c qts.; floor enamel, qts. 89c; roof coating, $1.49 5-gal.; creosote oil, 2-gal. can $1.49. New Castle Lumber & Supply Co., 425 W. Grant. Phone 217. 128t2—10A

SPECIAL for month of April—Hotbed sash, glazed, 3 ft. 4 in.x6 ft., regular price $6.45, sale price $2.95; 3 ft.x6 ft., regular price $5.90, sale price $2.75. Built-in medicine cabinets, 19x24x5, regular price $7.50, sale price $2.95. Built-in ironing boards, 14x63x5, regular price $6.75, sale price $3.49. Cupboard doors, ¾ and 1⅛ thick, 25c and up. Oak French doors, 2/6x6/8—1⅜ bevel plate glass, $7.75. Inner frame doors, 2.0x6/6-1, ⅜ gum panel, $2.69. Other miscellaneous bargains. Let us figure your estimates. Yallech Lumber & Supply Co., Center St., Struthers, O. Phone 52512. 127t6*—10A

5 GALLON best roof coating "special" $1.65. Roofing paper 95c per roll. Panella Lbr. & Supply. 126t25—10A

FINANCE PLAN for re-roofing, remodeling and new garages. 6% interest, 1 to 2 years to pay. Citizens Lumber Co., 312 White St. Phone 3500. 125t26—10A

EXTRA SPECIAL—Varnish stain close out sale: ½ gal. 79c; gal. $1.49. Very limited stock. Spencer's, 15 S. Mercer St. Bell 739. 125t8—10A

EXTRA SPECIAL—Floor paint close out sale, limited stock. ½ gal. 79c; gal. $1.49. Spencer's, 15 S. Mercer St. Bell 739. 125t8—10A

Woman's Realm

SPECIALS ALL WEEK—Manicure, shampoo and finger wave $1.00. Mary's Beauty Shop, phone 5300, over Isaly's. Evening appointments. 123t6*—12

MON., Tues., Wed.—Oil shampoo, fingerwave, manicure $1. Call 1366. Pearl Waltenbaugh, above El Patio. 123t6—12

Moving, Hauling, Storage

WANTED—Local and long distance moving. Local $2.00 per hour. C. B. McEwen. Phone 3574. 127t3*—13

Insurance

INSURANCE—I write fire-casualty-bonds and all classes pertaining thereto. Miss Edgington. Phone 58. 126t3*—13A

RELIABLE FIRE, automobile and casualty insurance. Brown Agency, 124 East North St. Phone 900. 125t8—13A

Professional Service

JOHN F. CLASS Vapo-Path; natural method. Positively gets relief for colds, rheumatism, lumbago, and other troubles. It's different. No drugs, no surgery. Nature's own system of reconditioning the body. 208 N. Mercer. Phone 4976. 128t6*—14

Repairing

ROOFING, spouting, furnaces and repairing; all work guaranteed. Allison, 19 South St. Phone 4782. 128t6—15

Classified ads are cheaper.

BUSINESS SERVICE

Repairing

ROOFING, sheet metal work; free estimates; work guaranteed. Ball Furnace and Roofing Co. Phone 3805. 128t6—15

UPHOLSTERING on budget-payment plan; work guaranteed. Phone 4498. Dan Cunningham, 317 South Croton. 127t6*—15

LAWN MOWERS Electrakeen ground and properly adjusted, $1.00. Delivered $1.50. O. D. Mott, 916 Ryan Ave., east side. Phone 2649J. 125t6*—15

REPAIRS for all makes of cast iron and steel furnaces; also boiler parts. Smith Furnace Co. Phone 405. 125t26—15

EMPLOYMENT

Female

GIRL WANTED for general housework. Phone 4466. 1t*—17

WANTED—Experienced girl for general housework with references. No washings. No children. Apply in person at 1611 Highland Ave. 1t*—17

WANTED—Girl for housework; family of two. Inquire S. H. Levine, 216 N. Mill St. 1t*—17

WANTED—Two saleslladies for rural sales work; must have car, free to travel. Guaranteed expenses. Allowances plus commission. Call between 6-8 P. M. 441 Neshannock. 128t2*—17

Male

SIX YOUNG MEN wanted, full or part time. Earn while you learn. Six ambitious young men wanted for full and part time to learn salesmanship. Steady position to those who qualify. Those selected will be given a thorough training, for "we know salesmen are made, not born". In order to qualify you must have fair education, neat appearance, and must follow orders. Remuneration discussed during interview. For further details apply at Peoples Furniture Company, 343-345 E. Washington St., New Castle, Pa. 1t—18

SPECIAL—Any plain dress, coat or suit, cleaned and pressed, 69c. All work guaranteed. We call and deliver. Big 4 Cleaners. Phone 5238. 1t—18

WANTED—Experienced barber. Apply in person. Sam's Barber Shop, 341 E. Washington St. 1t—18

Male and Female

LADIES DRESSES or coats; men's suits, top coats, cleaned and pressed 59c. Work guaranteed. Nimaen's Dry Cleaning, 41½ East Washington St., across from the Court House. 127t5—19

WANTED six men and women, salary $20.00 weekly, let us explain. Room 518, 5th floor, Temple Building. See Mr. Augostine. 126t5*—19

Situations Wanted

WANTED—Day's work, by women. Call 1217-M. 1t*—20

WANTED—Housecleaning and wallpaper cleaning by experienced lady. Phone 5180-R. 1t*—20

WANTED—Paper cleaning, washing woodwork, garden spadeing, odd jobs. Phone 2706-W. 1t*—20

There's no place like your own home. Turn to the Real Estate For Sale Column for bargains in good homes.

FROM ME TO YOU

By MESEEALL

Here it comes . . . hear the rumble of the wide steel wheels, the roar of the mighty king of the jungle and look at those funny little fellows that Darwin calls our ancestors . . . did you hear that, why that elephant has Lowie Armstrong backed off the map with his mighty trumpet, and there are the funny little clowns and right on their heels are the high wire artists and bringing up the rear is the famous music of the age played on the old steam Calliope . . . they are making a two day stand at the "Y" . . . oh yes the name of this outfit . . . haven't you heard, well my friends that is very important . . . The Barn'em in and Bail'em out circus is known in every home where a small boy plays at the "Y" . . . and in case you have no small boy and haven't heard the correct date the show will play two days of this week . . . Thursday and Friday . . . the big boss is none other than "Hen" MacNicholas . . . he invites all you folks to see this great show . . . remember it's the first circus of the season.

* * *

When the city makes and completes the new route from Butler avenue to down town the east side will be able to make the trip quicker and safer . . . very little work will be necessary compared to the great strain it will take off East Washington street . . . you folks on the East Side should see that this route is made passable this summer.

* * *

This is the "First Nighters" night at the Provincial Play House corner of East Washington and Beckford streets . . . in California when a new show opens up there is great excitement . . . and there should be a little tinge of that tonight at the opening of "The Milky Way" . . . you folks that can remember the old Opera House will remember the good times when a new show would stop even for one night . . . all the folks in tonight's show are from New Castle . . . if you can't make it tonight . . . there will be two more shows on the following two nights.

* * *

To the Gardener . . . maybe the first five years are the hardest, but it's fun.

* * *

Don't you all think that it would be a fine thing if the city would sponsor a "Clean-Up Week" and maybe that week we could get some of these places that make our town so rotten looking cleaned up . . . would you all be in favor of such a suggestion?

FINANCIAL

Money To Loan

PERSONAL LOANS For Spring Expenses . . . .

Get the cash you need now from Personal and get set for Spring! Only requirement: your ability to repay small, regular amounts on any loan plan you select. About $7.00 monthly repays $100.000 in 18 months, including charges at the rate of 3% on unpaid balance only. No endorsers or co-makers required. Strict privacy assured. Complete service backed by the experience and integrity of a strong financial institution.

PERSONAL LOANS UP TO $300
14th Year In New Castle
Licensed by State Dept. of Banking
PERSONAL FINANCE CO.
Room 201, 2nd Floor, Centennial Bldg., 204 East Washington St.
Phone 2100 New Castle, Pa. 127t5—22

GUARDIAN FINANCIAL CORP.—Loans. Call Mr. Miles, 5448. Over Isaly's, 205½ East Washington St. 125t26—22

Loans Without Endorsers

On Furniture or Plain Note. No wage assignments or credit inquiries of friends or relatives. Repay monthly. Money same day. Phone or apply at office.

HOUSEHOLD FINANCE CORPORATION—Est. 1878
6th FL. UNION TRUST BLDG.
14 N. MERCER ST. PHONE 1357
Hear Edgar A. Guest, Wed. CBS—WJAS. 125t26—22

INSTRUCTION

Local Instruction Classes

VESCO'S Accordion School. Largest school in New Castle. Accordions sold and repaired. Phone 2843. 120t12*—25

LIVE STOCK

Pet Stock, Poultry and Bees

BARRED ROX, White Rox, Reds. Custom hatching, poultry supplies. Castle Hatchery, Mahoning Ave. Phone 5664. 128t2*—27

RITCHEY'S BABY CHICKS

New Hampshires, Barred Rocks, White Leghorns, 10 years State Bloodtested, 0 years no reactors, 95% living at 3 weeks or Replaced.

RITCHEY'S POULTRY FARM Box 14. Thos. F. Ritchey, Jr., Owner. Grove City, Pennsylvania. 125t23—27

HIGHEST prices paid for chickens, springers, 1½ lb. and up; rabbits. Castle Poultry, call 5070. 128t3*—27

STATE BLOOD-TESTED CHICKS Day olds, started chicks, pullets. Six popular breeds. Also feeds, supplies. Free catalog. Linesville Hatchery, Box 22, Linesville, Pa. 1t—27

WANTED—Farmers to know we pay highest cash prices for eggs. Cudahy Packing Co. 115t24—27

LIVE STOCK

Cattle, Horses, Vehicles

FOR SALE—Good horses or will trade for cow. John Getchy, East New Castle, R. D. 6. 128t2*—28

HORSE SALE!

Saturday, April 9

J. R. Justice Farm

5 Miles North of New Castle.

Will Sell 20 Head Draft Horses. Weight, 1300 to 1500 lbs each. Age, 3 to 8 years.

Several well mated teams of Roans, Sorrels, Dapple-grays.

Several Mares and Foals.

These horses will be sold on our usual money-back guarantee as represented.

Sale Starts Promptly at 1:00 P. M.

Every horse will be hitched before the sale.

Terms—Cash!

E. PAYNE, Owner.

John Reimold, Transfer, Pa., Auctioneer. 128t2*—28

FOR SALE—Fresh cow and calf and pure breed Guernsey bull; radio, windcharger and battery. Lloyd Dicks, 2 miles northeast of East Brook. 1t*—28

DEAD OR DISABLED stock—Horses—Cows—Mules removed promptly, free of charge. Our efficient service, a distinct advantage during the warm weather. Notify us at once. Phone Beaver Falls 3346; New Brighton 1148-R. Braun Rendering Co. You may reverse telephone charges. 125t26—28

Feed

SEED OATS—Wayne and Sweedish type; fertilizer. Cash Feed Store, 41 North Shenango. Phone 2019. 127t6*—28A

MERCHANDISE

Miscellaneous For Sale

ELECTRIC BOX bottle cooler, tables, chairs, electric fans; bargain. 536 E. Washington St. 1t*—30

BUSINESS DESK, bookcase-writing desk combined, kitchen chairs, 2 sets bed springs, heating gas stove, dresser, Beagle hound. W. M. Taylor, Enon Valley. 1t*—30

TENNIS RACKETS re-strung; keys made; baby buggies re-tired; bicycles repaired. Bob's Shop, N. Jefferson. 127t6*—30

BRENNAMAN'S high grade goods; harness, tops, dog collars, leather goods, canvas and truck covers. 221 Croton Ave. Phone 1449. 127t6—30

FACTORY sash and glass, good condition, 42x47, $1.00 ea. Excellent for hotbeds. Panella Lbr. & Supply. 126t25—30

ALMOST new Victor adding machine, also check protector and No. 12 Remington typewriter. Call 5158. 126t3—30

Business and Office Furniture

FOR SALE—Single and double office desk. Williams-Cleaveland Co., L. S. & T. Bldg. Phone 5060. 127t2*—32

TYPEWRITERS, ADDING machines. Sales, rentals, repairs. Prompt service. Call 1314J. Webster, 31½ East St. Royal Typewriter Co. Representative. 125t26—32

COMBINATION grocery and meat refrigerator; six used compressors; new 1-h.p., ½-price. John Whitten, 30. 125t26—32

Fuel, Fertilizer

PORTERSVILLE screen coal $4.00; run mine $3.60; nut-slack $2.50. Call Ed. Norris, 2573-R. 1t*—33

W. D. CAMPBELL COAL. Phone 5293-J. Pittsburgh: $5.25 to $6.25; Pittsburgh district: $4.00 to $4.75. 128t5*—33

CLARK'S quality coal with service. Special $4.50. Honesty is our policy. Call 4288-J. 128t5—33

X X TRY A TON of good coal X Champion — Wildwood; all X X sizes. South Side Coal. 2742-J. 127t6—33

HOG Hollow coal, $2.25 to $4.00, special priced screened furnace lump, $3.50. Calderwood. Phone 342. 127t2*—33

DARLINGTON furnace and stoker coal. High in heat, low in ash and sulphur. Phone 4270. Boyles Coal & Supply Co. 127t6*—33

SMETANA & ZEDICK Coal. 4434-J. Butler screen, $4.00; furnace, $3.80; run-mine, $3.60; nut, $3.40. 127t6*—33

STEVENSON COAL CO.—$3.90, $4.25, $4.50; stoker $2.25, $2.50, $2.90, $3.40; Champion, Wildwood. Phone 1856. 127t6*—33

FOR GENUINE Castle Shannon, Champion, Wildwood coals at lowest prices. Call Maxwell & Gibson, 4062. 127t6—33

MERCHANDISE

Flowers, Plants, Seeds

Full of GROWING POWER !

We have the grade to suit your requirements

When a bag of Armour's goes out from our floor we make *more* than a sale—we make a friend. Let us tell you of some cases right in this section where this balanced fertilizer has helped to "Make Every Acre Do Its Best."

Quality Seeds—Sweet Clover $7.50 Bushel. Carload of seeds for your needs. Don't forget we have everything for your farm, lawn and garden plus building supplies.

NEW CASTLE FEED COAL & SUPPLY CO.

Phone 537 or 310.

MERCHANDISE

Fuel, Fertilizer

COAL—With each ton of coal sold for cash, we give a numbered lead pencil; yours may be the lucky pencil. C. J. Streib Coal Co. Phone 824-J. 127t6—33

FOR SALE—By-product coke; Pittsburgh lump and egg coal. John A. Byers. Phone 52. 127t6—33

FREY BROS.—Best Champion and Wildwood lump and egg coal. Limestone for driveways. Phone 5614. 127t6—33

ANNOUNCING:—ECCO, dust proof coal. Heat as you like it, when you want it. A. Scarazzo. Phone 28. 125t26—33

BEST PITTSBURGH coal, coke and Kentucky block; Disco smokeless coal. Love Coal Co. Phone 4832-J. 125t26—33

FOR QUALITY coal, coke and Disco, call Fombelle Coal and Supply Co. Phone 4295. 125t26—33

COAL—Special cash price on three ton or more Zelienople coal. Phone 653-J. Frengel Coal Supply. 125t26—33

NEW SPRING PRICES for screen, mine-run and nut-coal. Phone 4480. Graziani & Sons. 125t26—33

Produce

GOOD, clean, healthy potatoes for planting or cooking from last year's certified seed. Rural New Yorkers, Russets, $1.00 bushel. Farm Market, 516 Grant, west of bridge. Open evenings. Phone 9213. 1t*—33A

IT'S FLOUR time, improve your results with Cream Puff, 24½ lbs. 85c; 49 lbs. $1.65. Brenneman's Dependent Market, 346 E. Wash. St. 126t25—33A

Household Goods

FOR SALE—Large bed davenport. 211 Park avenue. 128t2*—34

"A-B-C" SPINNER washer, $25.00; 6.50x16" U. S. Royal tire with tube, like new, $7.75. 3451-R. 1t*—34

WANTED TO BUY—Small show case; must be reasonable. Also old gold. 34 East St. 1t*—34

GAS range, oven regulator and pilot light, Kalamazoo Stove and Furnace. 18 S. Mercer St. Phone 3637. 1t—34

FOR SALE—Maple bed room suite and twin beds without mattress and springs, library table, etc. 112 East Grant St. 1t*—34

YOU CAN SAVE money, if you buy quality rebuilt furniture and not price. Low price means cheap quality and does not last. Let us repair and refinish your old pieces. We can repair and clean your living room suite. Work guaranteed. Call 2263. W. F. Dufford & Co. Furniture Exchange, 515 S. Mill St. 128t5—34

BEDROOM SUITE, piano, combination bookcase-writing desk, child's play-pen, Taylor tot. 407 E. Boyles. 1t*—34

USED ELECTRIC refrigerator, first class condition, a steal at $78.00. Peoples Furniture Co., 343-345 East Washington St. 1t—34

$4.95 WILL BUY tomorrow: One coal cook gas range, buffet, 23-jewel watch, baby buggy, refrigerator, baby bed, filing cabinet, bed and spring, library table, easy chair, dining table, 15-jewel Elgin. 34 East St. 1t*—34

SEWING machine $4.00; living room suite $19.50; extension table $3.50; clothes cupboard $4.75; kitchen cabinet $6.75; gas range, chiffoniers, bow-end bed and dresser, coal range, six good wood seat chairs, kitchen tables, chiffordbe, wicker set, rockers, coffee urn, manicure table; many other bargains. Allen's, 226 South Croton. Buy and sell. 1t*—34

DINING ROOM suite; clothing—childrens, size 6, women's, size 16; other articles. Call 4359-J. 1t*—34

LIVING, dining room suites, breakfast sets; bed $1; springs $1. New Deal Exchange, 35 S. Jefferson. 127t5—34

REBUILT Bicycles $11, $12, $13, $14, $15 and $16. Westell's Bicycle Store, 344 East Washington. 121t12*—34

NEVER BUY any used furniture of any kind until you have looked over our exchange furniture at Haney's. 125t26—34

Musical Instruments

FOR SALE—Upright mahogany piano, at a bargain. Call 419 Leasure, 7 to 9 P. M. 1t*—35

SPECIAL SALE of used saxophones and trombones. We have some unusual bargains. Donati Music Co., 22 South Mill St. 1t*—35

PIANO tuning and repairing. Recommended by teachers and musicians. A. G. Crawford & Son. Phone 1582. 125t26—35

Over 80,000 people read the classified ad page.

MERCHANDISE

Radio and Electrical Merchandise

LEONARD electric refrigerator, de luxe model, all porcelain (inside and out) $155.00. Fully guaranteed. Peoples Furniture Co., 343-345 E. Washington St. 1t—35A

ELECTRIC MOTORS, repaired and rewound; complete motor installations. Bartley's, 832 Butler Ave. 51-R. 128t4*—35A

RADIO AND SOUND Service. Rapson & Peterson, 19 East North St. Phone 4243. 127t6*—35A

FOR SALE—25 used radios, priced as low as $5.00. Terms if desired. Perelman's, 129 East Washington St. Telephone 808. 125t26—35A

WHEN radio trouble develops phone 3090-J for guaranteed repairs. Supreme Radio Service, 107 E. Long. 127t24*—35A

RADIO TUBES tested free. Bring them to Alexander's Radio Service, 10 S. Mercer St. Phone 1014. 125t8—35A

RAMSEY & KRAMER—Home and auto radio service. Work guaranteed. 26 East St. Phone 9133. 124t6*—35A

Flowers, Plants, Seeds

ONION SETS, 4c pound. New garden seeds, loose and in our own 5c packets. Riley's, 355 E. Washington St. 127t3—36

MONTHLY blooming rose bushes, 5 for $1.00, Privet hedge $4.50 per 100, large Regal lilly bulbs 10c each, peach trees 15c each, Riley's, New Wilmington road. 126t3—36

SEED POTATOES—Mrs. A. E. McCreary & Sons. Phone New Castle, 8049-r-4. 118t12*—36

Clothing

DRESS in style—have your clothes made by an experienced tailor. Frank Gillest, 120 N. Mill St. 123t6—37

Wanted—To Buy

WANTED—Used office desk, single size. Must be reasonable for cash. No agents. Write Box 943, care News. 1t*—38

ROOMS

Rooms For Rent

SLEEPING ROOM in private home, North Side, close to business district. For further information see M. K. Gilliland, 108 N. Mill St. Phone 2073J. 1t—39

1-2-3-ROOM furnished apt., private entrance and bath; best location, modern, close in; garage. 707 Croton. 126t3*—39

Rooms For Housekeeping

TWO unfurnished room; reasonable; adults. No. 435 E. Winter. 1t*—40

FOR RENT—2 rooms or a bedroom. Inquire 1612 Delaware. 1t*—40

THREE lovely furnished rooms; gas, electric and heat furnished; private; also garage. Reasonable. 959 Winslow. 1t*—40

TWO FURNISHED rooms for light housekeeping; adults. Downtown. 128 N. Mill St. 1t*—40

APRIL 10, two unfurnished rooms; sink in kitchen, heat, gas, electric furnished. American adults. 1811 E. Washington. 128t2*—40

FURNISHED housekeeping rooms and sleeping rooms, 2 locations; garage. 9 N. Front St. Phone 1647. 127t2*—40

TWO or 3-rooms, furnished complete for light housekeeping. 1237 East Washington St. 1t*—40

REAL ESTATE FOR RENT

Apartments For Rent

FURNISHED three-room apartment; utilities furnished. 811 Carlisle St., corner Moody Ave. Adults. 1t*—43

FOUR ROOM unfurnished apartment, heat, water furnished; adults only, $25 month. Call 2296-J. 701 Countyline. 1t*—43

EAST SIDE—4 room private apartment, 2nd floor, heat, water furnished. $32.50. Call Ramsey 4180. 1t*—43

MODERN up-to-date 3-room apartment, including heat, water and gas, $30.00; modern 5-room apartment, refinished throughout $45.00; newly papered 4-room apartment, heat furnished $29.00. For further information see M. K. Gilliland, 108 N. Mill St. Phone 2073-J. 1t—43

NICELY furnished apartment, reasonable rent. 519½ E. Wallace Ave. 1t*—43

THE GUMPS—LOVE'S YOUNG DREAM

REAL ESTATE FOR RENT

Apartments For Rent

NORTH—Four unfurnished rooms, second floor; convenient location. Possession April 15. Adults. Phone 2731-R. 11*—43

TWO or 3 furnished rooms, with private bath and entrance; adults. Call 723-W. 11*—43

MODERN 5-room apartment in brick house, with garage; laundry conveniences and utilities furnished. $50. J. Clyde Gilfillan, Phone 885. 12512—43

FOR RENT—Furnished and unfurnished apartments, $25.00 and up. Call 465. Smith Furnace Co. 12526—43

Farms For Rent

60 ACRE farm for rent. Two miles north of Coaltown. Mrs. Sadie E. Gibson. 12713*—45

Houses For Rent

FOR RENT—6 room modern house, East Side. 323 E. Washington St. 11*—46

RENT—Ellwood road near Westwood, 6-room modern house, garage, fruit, etc., ½-acre ground, $30.00. Harold Good, phone 6178-J. 11*—46

FOR RENT—Six room house, all modern conveniences, Boyles Ave., $30.00; six room house, all modern conveniences, West Washington St., $25.00; five room house, Cascade St., $17.00. For further information, see M. K. Gilland, 198 N. Mill St. Phone 2075-J. 11—46

SIX rooms, bath, 230 North Mill, house, grounds excellent condition. Reasonable rent. Phone 224. Owner. 11*—46

RENT—5 room cottage, 805 Frank Ave., gas, water, electric, furnace, garage, one bath, has outside toilet, $20. No phone calls. Harold Good, L. S. & T. Bldg. 11*—46

ENGLEWOOD AVE., near Highland, 8 rooms, double garage, modern, excellent condition. Phone 224. Owner. 11*—46

LINTON ST.—6 rooms, bath, garage; Thorpe St., 6 rooms, bath; North Mercer St., 6 rooms, bath, sun room, garage attached. People Realty Co. Phone 258. 11—46

NORTH—6-rooms, $40; West, two, 5-rooms, $25; 6-rooms, $32.50. Mahoningtown, 6-rooms, $25. J. C. de Gilfillan. Phone 885. 1 2—46

6-ROOM modern house, W. North St., splendid condition, immediate possession. For further information call at 513 W. North St. 11*—46

REAL ESTATE FOR SALE

Farms For Sale

100-ACRES, good ground; 8-rooms, bank barn, 20 acres water front; $2,500, cash. 3151. 11*—49

13½-ACRES 6 rooms; electric water system, good cellar, heater, 2 chicken houses, some fruit, $3000.00; $300 cash. Call 3077. 11*—49

285-ACRES, two houses, electric, new bank barn, well and spring water in pasture, is underlaid with 3½ and 4-foot coal, some good stripping. See this, only $8500.00. Call Terse, 3077. 11*—49

SPEER FARM, Harlansburg Road, whole or 5 acre lots; also property 515 W. Park Way. Lot 5x100, $1000. Harvey Martin, L. S. & T. Bldg. 128 3*—45

Houses For Sale

EAST—6-room brick home on paved street. One of the most desirable homes on East Side. For price and terms see the Brown Agency. 1t—50

SUBURBAN HOME

SEE this and judge for yourself. Similar ones sell for $2,500 to $3,000. Circumstances put this on market for only $2100

One of the best locations north of city, 5 room home, garage, ¾ acre, large living room, electricity, furnace bathroom with colored fixtures, electric water system. Call for appointment.

LEACH AGENCY

267-J. 1t—50

4-ROOMED modern bungalow, East, $2000; $200 down, balance monthly. Sonntag, 1238, 2087 J. Johnston Bldg. 11*—50

EAST, 6 rooms, 3 lots, $850; 5 rooms, $1,056, 3 rooms, 6 lots, $725. Nunn's. 11*—50

FOR SALE—6 rooms, bath, Delaware Ave. Sell cheap, leaving city. Can be financed to $1000.00. Phone 264 or 1237-M. 11*—50

NORTH, suburban, new 6-room home, one acre of ground and double garage, ¼ mile from city limits. J. Clyde Gilfillan. Phone 885. 12812—50

NORTHVIEW AVE., 7 rooms and finished attic, hardwood floors up and down; corner lot, nice shade trees. J. Clyde Gilfillan, Phone 885. 12712—50

Lots Or Acreage

WALMO—One acre lot, nicely located on paved road. For price and terms, see the Brown Agency. 1t—51

2½, 5 & 10-ACRE home sites on Harlansburg cement road. "Terms." Ed. E. Marshall, L. S. & T. Bldg. 12715—51

NORTH—New level home sites $250 and up. City or suburban. Brown Agency, 124 North. 12617—51

Leases For Sale

SMALL HOUSE outside city. Will exchange for city property. Henley, L. S. & T. Bldg. Tel. 1621. 11*—53

AUCTION SALES

ANOTHER good carload of horses will be sold at the livestock auction Tuesday, April 12. 12715* 55

LEGAL NOTICES

Administrator's Notice

In Re: Estate of Anna M. Jack, late of Scott Township, Lawrence County, Pennsylvania.

Notice is hereby given that Letters of Administration upon the estate of said decedent have been granted to the undersigned.

All persons indebted to said estate are requested to make payment and those having claims or demands against the same will make them known without delay.

To David Owen Jack, New Alexandria, Pa.

Roy W. Hazen, Attorney, 301 Johnson Building, New Castle, Pa.

Legal—News—Mar. 22, 29, Apr. 5, 12, 19, 26, 1938.

Letters Testamentary

Letters testamentary in the estate of Sarah T. Griffin, late of the Sixth Ward, New Castle, Pa., have been granted by the Register of Wills of Lawrence County, Pa., to the undersigned, to whom claims against the estate should be presented and those indebted to the estate should make payment without delay. John F. P. Kennelly, 120½ W. Washington, New Castle, Pa., Executor. Weingartner and Mercer, attorneys.

Legal—News—Mar. 8, 15, 22, 29, Apr. 5, 12, 1938.

LEGAL NOTICES

Bids For Ballots

Notice is hereby given that the undersigned has approved a proposal of the County Commissioners to invite sealed bids for the printing and delivery to the Courthouse of the necessary ballots for the Primary Election to be held May 17, 1938. Said bids are to be submitted based on unit prices for 1,000 ballots and fractional parts of 1,000 ballots, to be bid for on the basis of the proportional part of 1,000 ballots that is presented. Said ballots shall be printed on the quality of paper with the size and form of type and with the arrangements as to names of officers to be filled, with the width and location of margins prescribed by the laws of this Commonwealth, and in all things and in all respects comply with said laws, said ballots to be delivered to the office of the County Commissioners on or before Wednesday, May 11, 1938, as to Election Districts outside the city of New Castle, and on or before Thursday, May 12, 1938, as to Election Districts in the city of New Castle. The approximate number of ballots required will be as follows—Republican, Official 27,180, and Specimen 5,623; Democratic, Official 15,544, and Specimen 3,319; Royal Oak, Official 55, and Specimen 25; Prohibition, Official 250, and Specimen 115. The following separate ballots for the Borough of Wampum referendum on a proposed bond issue will be required and shall be included in the bid as follows: Official 450, Specimen 100.

Ten per cent of total official ballots of each district for Reserve and two per cent of total ballots of each district for Reserve Specimen will be required, as provided for in Section 1007 of the Pennsylvania Election Code of 1937, and shall be wrapped in separate packages.

A statement of the approximate number of ballots for each district and of the names to be thereon and the general arrangement of the ballots may be seen in the office of the County Commissioners.

Proof of each form of ballot shall be submitted to the Commissioners for approval before any ballots represented shall be printed, same to be delivered to the County Commissioners on or before Tuesday, May 10, 1938, in sufficient numbers to supply the several Judges of Elections.

The successful bidder shall also be required to enter into a written contract with the County of Lawrence for the printing and delivery of said ballots and give a performance bond in the sum equal to the amount of the bid, with sureties to be approved by the County Commissioners.

Each bid shall be submitted in a sealed envelope plainly marked "Ballot Bid" and will be received by the undersigned at his office on or before 10:00 o'clock, A. M., Wednesday, April 20, 1938, at which time bids will be opened publicly by the County Commissioners at their office and the contract awarded to the lowest and best bidder. All bids must be accompanied by a certified check for $500.00 payable to the County Treasurer of Lawrence County.

The County Commissioners hereby reserve the right to reject any and all bids.

Signed,
Frank W. Hill, County Controller.
Legal—News—April 5, 13, 1938.

Ordinance No. 66

An ordinance providing for the levying and collection of taxes for borough, sinking fund and library purposes, in the Borough of Bessemer, in Lawrence County, Pennsylvania, for the year 1938, and making appropriations for the several purposes stated.

Section 1. Be it ordained and enacted by the Burgess and the Borough Council of the said Borough of Bessemer, and it hereby is ordained and enacted by the authority of the same.

That there be levied and collected for the year 1938 on all property, offices, professions and persons made taxable by the laws of this Commonwealth for county rates and levies, a tax for general Borough purposes, sinking fund and library fund for said Borough, in the sum of fourteen tenths of a cent on the dollar on the assessment made by the duly constituted assessor and adjusted and equalized by the proper authorities of the County of Lawrence, which amounts to $1,409,065.00 for the year 1938.

Section 2. There hereby is appropriated out of the funds derived from said levy the following amounts;

For sinking fund purposes the sum of $4400.00.

For free public library purposes the sum of $900.00.

Section 3. The commissions of the tax collector hereby are fixed at two per centum on all taxes paid to him on which an abatement is made as provided by law, and at five per centum on all taxes collected by him after the period for said abatement has expired.

Section 4. The tax collector is authorized to make collection of any delinquent occupation tax from the employer of the taxable after ten days notice or demand made upon the taxable as provided by Section 7 of the Act approved May 21, 1937, and to collect real estate taxes from the tenant, occupying the property, if any, as provided by Section 8, in said Act of May 21, 1937.

Section 5. The notices to taxables provided for in Section 1207 of the General Borough Act shall state that all persons who, within sixty days from the date thereof, shall make payment of said taxes, shall be entitled to a reduction of five per centum of the amount thereof that shall be paid, and that all persons that fail to pay same within said sixty days shall be charged an additional one-half of one per centum for each month, or fractional part thereof, after said sixty days have elapsed.

Section 6. The tax collector hereby is authorized to send out said notices to the taxables under date of the 16th day of July, 1938.

Section 7. The Borough Secretary hereby is directed to prepare a tax book showing the valuation and the above stated taxes at the above rates for each taxable, and also to prepare a duplicate thereof to which duplicate the Burgess shall add his warrant and deliver said duplicate and warrant to the tax collector for collection.

Ordained and enacted in Council this 28th day of March, A. D. 1938.
WAYNE F. DAVIS,
President of Council.

Attest:
CHAS. B. NORD,
Borough Secretary.
(SEAL)

Examined and approved by me this 28th day of March A. D. 1938.
CARL D. MONTGOMERY,
Burgess.

Legal—News—April 5, 1938.

Advertisement For Bids

Sealed proposals for materials to be used in the paving of City Streets "C" program, will be received by the City Clerk at his office, City Building, New Castle, Pa., until 10:00 A.M., E.S.T., April 11, 1938, at which time they will be publicly opened and read aloud in the presence of the bidders and their representatives.

Proposals shall be in a sealed envelope, plainly marked "Bids for Material "C" Paving Program" and deposited with the City Clerk before the time set forth above.

A Certified Check in an amount of $200.00 shall accompany each proposal.

For convenience of bidders, copies of the approved specifications, drawings, proposal forms, etc., may be obtained at the office of the City Engineer.

This is a Works Progress Administration project.

City Council reserves the right to accept or reject any or all bids.

C. Ed. Brown, City Clerk.

Legal—News—Mar. 31, Apr. 5, 8, 38

Letters Of Administration

Letters of administration in the estate of Chauncey W. Brown, late of the City of New Castle, Pa., have been granted by the Register of Wills of Lawrence County, Pa., to the undersigned, to whom claims against the estate should be presented and those indebted to the estates should make payment without delay. Chauncey A. Brown, 522 E. Moody Ave., Paul A. Brown, 522 Meyer Ave., New Castle, Pa., administrators. Weingartner and Mercer, Attorneys for Estate.

Legal—News—Mar. 8, 15, 22, 29, Apr. 5, 12, 1938.

To make castor oil palatable, mix it with orange juice, beat them together with a fork, then have the patient drink it quickly.

STOCKS

Stocks Move In Narrow Range

Open Slightly Higher And Sell Off Little—Changes Are Slight

By LESLIE GOULD
International News Service Financial Writer

NEW YORK, April 5.—The stock market settled into a narrow trading range today, with leaders moving back and forth across previous closings throughout the morning. Volume was extremely light.

Stocks opened slightly higher, then sold off as the upswing failed to attract any appreciable following. Support was met in the second hour, however, and the list moved back toward initial highs.

Erratic movements made for an irregular market, and the absence of volume either way made price changes generally insignificant.

Movements in pivotal issues, as U. S. Steel, Chrysler and Anaconda were typical of the general list. Big steel opened up ¼ at 41, slipped to 40½, off ¼, then climbed above its opening level. Chrysler converted a small gain into an equal loss, then again moved slightly above its previous close. Anaconda started higher, eased a half-point, and later recovered its loss.

American Telephone dropped more than 2 in the first hour but all but a small fraction of this was recovered before noon.

In commodity markets, wheat made small gains. Cotton dropped about 50 cents a bale. Bonds again were featured by strength in second-grade rail issues.

STOCK PRICES AT ONE P.M.

Furnished by Kay, Richards & Co. Union Trust Building.

Allegheny Corp	1⅛
A T & S F	25⅞
A M Byers Co	7½
Amer Roll Mills	16
Amer Stel Fdry	19⅞
Atlantic Rfg	19
Amer Loco	15⅝
Amer Rad & Stan S	10⅛
Allis Chalmers	37
A T & T	120¼
Amer Smelt & Rfg	32⅛
Amer Foreign Power	2¾
Anaconda Copper	23⅞
Amer Can Co	80⅝
Am Water W & E Co	7¼
Amer Tob Co B	66⅝
Armour	4⅝
B & O	6¼
Barnsdall Oil	12
Bethlehem Steel	42½
Baldwin Loco	6¾
Canadian Pacific	5⅝
Caterpil T	33⅝
Chesapeake & Ohio	26⅞
Crucible Steel	23¼
Chrysler	39¼
Col Gas & Elec	6⅜
Consolidated Edison	19
Consolidated Oil	7¾
Cont Can Co	39¼
Cont Motors	1
Comm & Southern	1⅛
Commercial Solvents	6⅞
Cities Service	1⅛
Curtiss Wright	3¾
Case J I	69
DuPont de Nemours	97⅞
Eastman Kodak	131
Erie R R	2½
Elec Auto Lite	15⅝
Elec Bond & Share	5⅞
Great Northern	15¼
General Foods	25¾
General Motors	28
General Electric	30¼
Goodrich Rubber	12¼
Goodyear Rubber	17¼
Hudson Motors	6⅛
Howe Sound	31
Inter Harvester	55
Inter Nickel Co	41¼
Inspiration Copper	9
I T & T	6½
Johns-Manville	62
Kennicott Copper	30
Kroger Groc	13⅝
Liby-Owens-Ford	25⅝
Liquid Carbonic	14½
Lone Star Gas	6¾
Mexican Sea Oil	17¼
Mack Trucks Inc	17⅞
Montgomery Ward	27½
McKeesport Tin Plate	15⅝
N Y C	12⅛
Northern Pacific	8
Nash Kelvinator	7⅞
National Dairy	13⅛
North Amer Aviation	21⅞
National Biscuit	17⅝
Otis Steel	7⅝
P R R	17
Phillips Petrol	31
Packard Motors	4
Pullman Co	24½
Pub Serv of N J	29
Phelps Dodge	20⅝
Procter & Gamble	42
R K O	2¾
Republic Steel Corp	13⅛
Radio Corp	5⅝
Rem Rand	10⅝
Reynolds Tobacco	28¼
Socony Vacuum	12½
Std Oil of N J	43⅝
Std Oil of Cal	27½
Studebaker	4½
Std Gas & Elec	3
Sears Roebuck	50½
Standard Brands	7¼
Texas Corp	35½
Timken Roll Bear	35¾
Tide Wat O	11⅞
United Drug	5⅞
U S Rl & Imp	3⅞
U S Steel	41⅝
U S Rubber	22¾
Union Car & Car	63⅛
United Air	21⅞
United Corp	2⅝
United Gas Imp	9½
Vanadium Corp	13½
Westinghouse Elec	66¼
Warner Bros	4⅝
Woolworth Co	39½
Yellow T & Cab	10⅝
Young Sheet & T	27½

The birthplace of the poet James Whitcomb Riley, at Greenfield, Ind., has been restored and now is open to the public.

PRODUCE

(International News Service)

PITTSBURGH, April 5.—Produce—(All poultry, butter and eggs are wholesale prices to dealers. Supplies limited.)

Poultry steady: heavy hens 21-23; leghorn hens 19-20; smooth springers 22-23; stags 18-20; leghorn broilers 19-20; red broilers 21-22; rock broilers 23-24; roosters 13-14; dux 20-22; geese 18-20; turkeys 26-28; old tim turkeys 20.

Butter weak: 92 score 30 1-4; 89 score 26 1-2; 88 score 24 3-4; standard 28 3-4.

Eggs steady: nearby current receipts 16 1-2; extra firsts 18; white extras 20.

Tomatoes stronger; Florida lug boxes 6x6 pack & larger 150-2; 6x7 pack 125-150.

Cabbage steady: Florida 1 1-2 bu hampers round type 1-125; red type 125; 40 lb crates round type $1. Texas 80 lb crates, fair condition. 1-185; 40 lb crates 110. South Carolina 1 1-2 by hampers pointed type 75-85c. Louisiana 80 lb crates round type 175.

HAY AND GRAIN

(International News Service)

PITTSBURGH, April 5—Prices quoted are wholesale and in carlots:

Wheat—No. 2 red winter local 84-85c.

Oats—No. 1 white, 40-40½c; No. 2 white, 39-39½c; No. 3 white, 37½-38½c.

Corn—No. 3 yellow, 71-71½c; No. 3 yellow, shelled, 69-70c; No. 4 yellow, shelled 66-67c.

Hay—Standard timothy, $13.00-14.00; No. 2 timothy $11.50-12.50; No. timothy $8.50-10.50; No. 1 light, clover mixed, $14.00-14.50; No 1 clover mixed $16.00-16.50; No. 1 heavy clover mixed, $16.00-16.50; No. 2 cloved mixed, $10.00-14.00; No. 1 cloved $16.00-16.50; No. 3 clover, $10.00-14.00; No. 1 second cutting alfalfa $22.50-23.50; No. 2 second cutting alfalfa $17.00-19.00; No. 1, first cutting alfalfa 17.50-18.50; No. 2 first cutting alfalfa $12.50-14.50; No. 3 prairie $13.00-14.00; good dry oat straw $9.00-9.50; good dry clean wheat straw $9.00-9.50.

LIVESTOCK

(International News Service)

PITTSBURGH, April 5.—Livestock:

Hogs 600 AC active, 15 to 25c lower: heavies 8-850; medium 850-9; light 875-9; light lights 850-875; packing sows 7-750; pigs 825-850.

Cattle 150: steady: steers good 825-9; heifers (550-850 lbs) good 725-8; cows common to medium 550-650; bulls good 7-750.

Calves 150; steady: vealers gd. to ch. 1050-1150.

Sheep 800: generaly steady: lambs gd. to ch. 850-885; yearling wethers gd. & ch. 650-7; aged wethers med. to gd. 425-525; ewes gd. & ch. 4-450; shorn lambs gd. & ch. 775-825.

COSTLY REALISM

PITTSBURGH, Pa.—Ralph Irwin, a service station attendant in suburban Homestead, received an unusual thrill out of a radio dramatization of a holdup recently.

While the radio blared "Don't Shoot" two armed bandits forced him into a back room at the point of their guns and robbed the station of $60.

Will Mussolini Forego Dream of Spain in a Roman Empire?

Ancient Roman empire—it included Spain

Il Duce's Italian empire of today

Is Il Duce looking toward Spain to add to his new "Roman" empire? Such a thought has been expressed by observers who go so far as to say that Mussolini already is planning to annex Spain, when and if the insurgents win. The same observers also state that Il Duce may send a million of his population into Spain when the civil war ends to take the place of Spanish killed in the war, only to have them remain to build a new Roman empire. As if to deny such thoughts latest news from British embassy officials in Rome indicated an Italo-British pact was imminent and among the chief items is the withdrawal of Italian fighters in Spain through the international "hands-off-Spain" committee. The ancient Roman empire and Il Duce's empire today are shown on the above maps.

Returns Gems

Joe D. Bello of Bloomfield, N. J., gazes at the purse which he found tucked into the toe of a shoe left with him for repair. Almost the first shoes he began work on after three months unemployment contained the $12,000 of jewels. The owner Mrs. Esther Bloom is rewarding the impoverished father of three children for his honesty.
(Central Press)

Weeping in the Ruins of Her Home

A housewife weeps as she searches for cherished possessions in the ruins of her home in Columbus, Kan., after a tornado struck the town in its tour of death through five states. The twister left a wake of death and destruction, with more than a score dead, hundreds injured and thousands homeless.
(Central Press)

THE OLD HOME TOWN Registered U. S. Patent Office By STANLEY

THE TUTTS By Crawford Young

LITTLE ORPHAN ANNIE—THEIR HEROINE

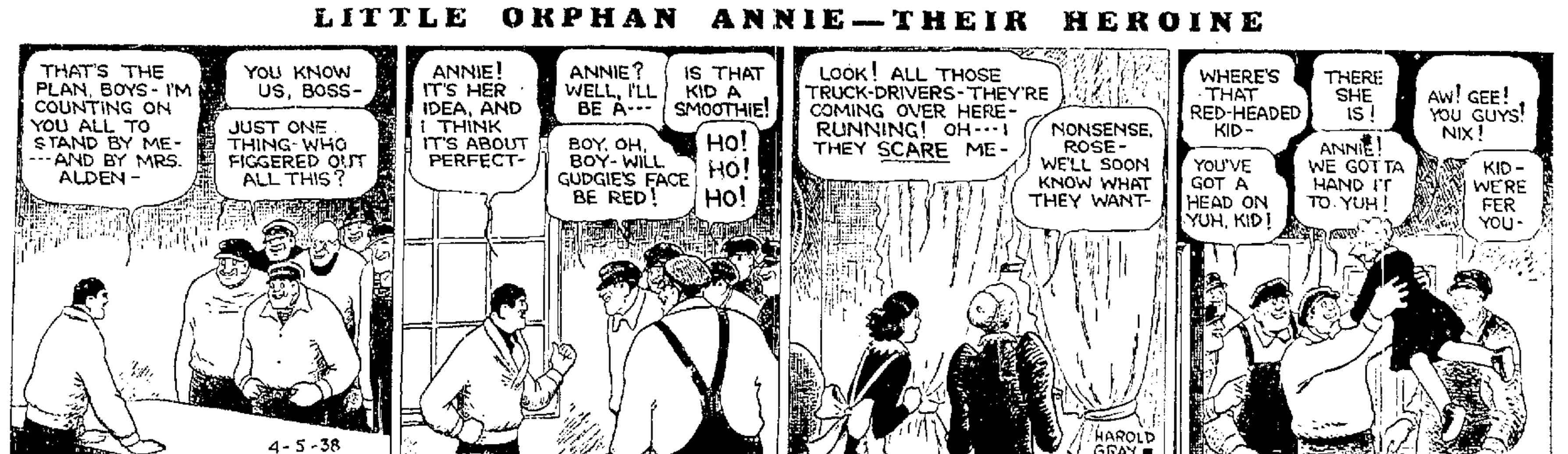

Plan Study Of Electricity In Farming Projects

Penn State College Sponsors Tests To Be Conducted In North Beaver Township

Sponsored by the Agricultural Engineering Department of Penn State College, tests will be run on various electrical appliances in use on farms in North Beaver Township during the coming year.

It was announced by E. C. Wiggins, Vocational Agricultural Supervisor for Lawrence County today, that R. U. Blasingame, head of the Agricultural Engineering department at the college will be here Monday and Tuesday of next week to get the various projects started.

Tests will be run on electrical appliances which are now in use on various farms in the township to determine the exact cost over a period of a year. Next year, he and his staff will return to make a check on the tests.

Cooperating with the College will be the Pennsylvania Power Company, the Vocational Educational Department of Mt. Jackson high school, and the state Vocational Agricultural Department.

The vocational students of North Beaver are also making tests of an electric hot bed, which is to be installed soon by the Pennsylvania Power Company at Mt. Jackson high school. Comparative tests with a manure hot bed will be made, at the school to determine the efficiency of the two methods.

Parent-Teacher Associations

EAST BROOK

East Brook Parent-Teacher association will meet in the East Brook high school auditorium on Thursday evening, April 7, for a business meeting at 7:45 o'clock.

A program will be presented at 8:15 o'clock, a feature being a magician.

The News By Mail, One Year, $5.00

JULIAN GOLDMAN
Invites YOU
To View The Smart
New Spring Apparel
For Men and Women
CREDIT TERMS
Cheerfully Arranged
In Small Weekly Amounts
JULIAN GOLDMAN
PEOPLES STORE
127 E. Washington Street

FELT BASE RUGS
9x12 Size
$3.95
NEW PATTERNS!
MAJESTIC WALL PAPER CO.
36 N. Mill St. Phone 1533

Misses Dress Straps
99c

●White
●Patent
●Cross or Two Strap Style
Sizes 8½ to 3
NEISNER'S

See the New 1938
BEAUTY REST MATTRESSES
By Simmons
ROBINS

Million Dollar Beauty

VIRGINIA JUDD
. . . wears million in jewelry

Selected as America's "most beautiful model" by leading advertising art directors at a New York exhibition, Virginia Judd of Indianapolis was permitted to wear jewelry valued at $1,000,000. She is seen wearing the costly jewels.

Mountain Tragedy Being Investigated

Two Missing Persons Are Reported As Slaying Or Storm Victims

(International News Service)

RENO, Nev., April 5.—A drama of passion and ruthless death enacted among the Nevada mountains, approached a denouement today.

The tragedy revealed was the murder of a man assertedly at the hands of his blonde bride, and the disappearance of the wife. Authorities were certain she, too, was dead—either lost in a blizzard or herself the victim of assassins.

A confession by Buck Blamont, 31, a cowboy, declared that Mrs. Marian Lewis Gilbert, 22, former Menlo Park, Cal., equestrienne, slew her husband, William J. Gilbert, 28, as he slept last Nov. 12 at Centerville, Nev.

Blamont charged that Carl Ramser, 51, also being held plotted the slaying and was the secret lover of the woman.

A search was launched for Mrs. Gilbert, who vanished early in February. Also still missing is the body of Gilbert, which Blamont declared was hidden by Mrs. Gilbert and Ramser.

Louis A. O'Neal, San Jose, Cal., attorney opened an investigation after Mrs. Gilbert's family had reported the disappearance of the couple.

RYANTOWN TEAM TO MEET FRIDAY

The Ryantown baseball team will have its first big meeting of the year on Friday night at 512 Sampson St. at 8 o'clock it was announced today by business manager Frank Heasley.

Following the business meeting and discussion of the coming baseball season there will be a banquet tendered the players by Manager Joe Samuels and Mrs. Heasley. All of the players of the last year's team are invited to attend and any others who care to tryout for the team.

NATION-WIDE
Where you can buy Quality Foods Economically
Nation-Wide Grocers

TIRE REGROOVING
While You Wait!
Come in for an estimate.
USED TIRES 50c and up
BRAATZ SERVICE
412 Croton Avenue.

Delegation Seeks Appointment Of Housing Board

Recently a delegation from Lawrence county, consisting of Ray Bovard, Doyle Glossner, Steve Wheale and Clarence Mackey headed by Jack Grittie, representatives of the C. I. O., A. F. of L., and the Young Democratic club of Lawrence county, called on the State Housing Authorities in the state capitol.

The delegation spent an entire day with the State Housing Authorities discussing plans to forward the program in New Castle and at this time presented their petition of twenty-seven hundred names of local citizens who desire a local housing program.

The housing authorities promised that action would be taken in New Castle. Field representatives of the State Housing program expect to be here in the near future, to set up a board for the purpose of investigating the need of the program in New Castle. If they find it is needed, the governor will order that there be a housing board appointed.

Germany May Not Get Helium Gas In Time For Airship

(International News Service)

WASHINGTON, April 5.—Final decision on exportation of helium to Germany for inflation of its new transatlantic ski-queen Lz-130, remained with President Roosevelt today with a strong possibility that Germany may not get the gas in time to use it this year—if at all.

Secretary of the Interior Ickes refused to endorse a contract, licensed by the state department, to permit exportation of 10,000,000 cubic feet of the gas until the president returned from his Warm Springs, Ga., vacation. If the president declines to support him in okaying the shipment it was learned that Ickes, much to the chagrin of Secretary of State Hull, will return the contract to the state department.

The schedule for shipment of the gas, which will cost Germany $10 per 1,000 cubic feet, is already two months behind the date authorized in the contract.

BESSEMER

Mrs. Anna Percic was discharged from the Jameson Memorial hospital and able to return to her home here.

The Good Will Bible class will entertain at a coffee klatch in the basement of the church on Friday evening at 8 o'clock.

Mrs. Lawrence Crawford and Mrs. Theodore Crawford of New Middletown, Ohio, were Sunday evening callers with Mr. and Mrs. William Chaney and children.

Jack Benedict of Walnut street was admitted to the Jameson Memorial hospital on Saturday afternoon and underwent an operation for mastoid on Monday morning.

The choir will hold their business meeting and weekly rehearsal at the home of Mr. Joseph H. Martin of Overlook Lane at 8 o'clock on Tuesday evening. Joseph H. Martin, director. Miss Elizabeth Macklin as organist.

The Loyal Temperance League, children's division of the Womans' Christian Temperance Union will hold their regular meeting in the basement of the Bessemer First Presbyterian church at 6:30 on Tuesday evening.

The Woman's Missionary Society of the Bessemer Presbyterian church will hold their regular monthly meetng at the home of Mrs. S. M. Ruehle of Oak street on Thursday afternoon at 2 p. m., with Mrs. Charles Nelson as leader.

NEW TYPE "MERCY FLIGHT"
(International News Service)

ANCHORAGE, Alaska—A new type of "mercy flight" for which Alaska is famous, took place here when Pilot Estol Call flew to Susitna to bring back ten ailing foxes from A. W. Bennett's fur farm.

What was wrong with the animals was not immediately determined, and they were turned over to a veterinarian for treatment.

It was not the first air trip for the foxes. They were flown from Kodiak Island to Susitna last summer.

This is a season of contrast. That is, the hat contrasts with the suit or coat, but must match jewelry, gloves and bag.

NORGE
MAKES More Cold FOR THE CURRENT USED BECAUSE OF THE ALMOST EVERLASTING Rollator

DOWN PAYMENT AS LOW AS
$10.00
ASK FOR DETAILS ABOUT THE NORGE
10-YEAR WARRANTY
ON ROLLATOR COMPRESSION UNIT
W. F. Dufford & Co.

NEW . . . a Cream Deodorant
which safely **Stops** *under-arm* **Perspiration**

1. Does not rot dresses, does not irritate skin.
2. No waiting to dry.
3. Can be used after shaving.
4. Instantly stops perspiration 1 to 3 days—removes odor from perspiration.
5. A pure, white, greaseless, stainless vanishing cream.

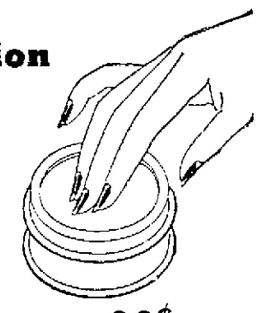

ARRID has been awarded the Seal of Approval of The American Institute of Laundering for being harmless to fabric.

39¢ a jar
ARRID

(Main Floor)

New Castle Dry Goods Co.

Interest Being Shown In Coming Airplane Contest

Many Model Builders Have Signed Already For Competition In May

Many persons have already enrolled for competition in the coming city-wide model airplane contest, to be held on or about May 30. According to Jay G. Rudolph, chairman of the arrangement committee of the Lions club, which is sponsoring this event, a great deal of interest is being shown.

Those who expect to enter this flying model contest must enroll before 5:30 o'clock, Monday, May 23. Enrollments are being taken at the Lions club, Union high school, and Spencer's Paint and Glass.

This contest is being held in conjunction with the dedication of the new municipal airport at Parkstown Corners. The event will be held at the airport, with the hard-surfaced runways being used for take-offs of the planes which are not hand launched.

Six different divisions are being held in the contests. All of the divisions will be divided into junior and senior groups, according to age, of which there will be no limit. The various divisions are: Gas model division, fuselage endurance, stick model endurance, flying scale model, speed models and glider division.

Definite rules have been drawn up by the committee in charge to govern this contest. Information about the rules may be secured from any member of the committee. Others making up this committee include Numa Vidal, Jack Gerson and Earl Williams.

SEVENTH WARD NEWS

GOOD ATTENDANCE AT MEETING OF SOCIETY

Triangle Missionary Society members, of the Madison Avenue Christian church, held a very successful meeting recently in the home of Helen and Dorothy Douds, on Epworth street.

Delphine Jones, president, conducted the business meeting, after which the meeting was turned over to the group leader, Dorothy Douds.

Phyllis Ringer gave a talk on, "One of the Orphans In Africa". Nellie Park talked on the subject, "The Founding Of Missionary Orphanges In India". Delphine Jones gave a talk on, "Girls' Dormitory".

Dorothy Douds spoke on the subject, "What Might Have Happened To Joe". A special feature of the program was the presentation of Miss Douds twin brothers, Kenneth and Keith Douds who sang a duet.

Helen Douds played a piano solo. Games of various types were enjoyed for the remaining hours. A delicious luncheon was served by the hostesses, aided by Mrs. Frank Douds and Mrs. Leslie McFate.

Next meeting will be on Friday evening, May 6, in the home of Mrytice and Delphine Jones, on the Mt. Jackson road.

MISSIONARY SOCIETY HAS REGULAR MEETING

Regular meeting of the members of the Women's Missionary society, of the Madison Avenue Christian church, was held recently, in the home of Mrs. J. T. Clark, on West Madison avenue.

A short business period was held, under the direction of the president, Mrs. Walter Waid.

Mrs. Clark served a delicious luncheon at the close of an informal period of entertainment.

BRIDGETTES TO MEET

Miss Mildred Broaddus of Fourth street will be hostess to members of the Bridgettes club when they gather in her home tonight for a regular meeting.

SEVENTH WARD PERSONALS

Master Lee Wilkinson, of Clayton street, spent Sunday in Delaware, O.

Jack Unangst, of Cherry street, has been discharged from the Jameson Memorial hospital.

Jean King, of Lafayette street, is improving, although still confined to her home by illness.

Mr. and Mrs. Phillip Reed, of West Cherry street, are moving to 410 North Liberty street.

Mrs. G. O. Scheidemantle and Mrs. A. R. Mornes, Clayton street, spent Sunday in Delaware, O.

Mrs. Alfred Hyde, of North Cedar street, who was undergoing treatment in the Jameson Memorial hospital, has now fully recovered and is able to be out.

Dan Shumko, of 1012 North Liberty street, has been admitted to the New Castle hospital, for treatment.

James Gilmore, of Cherry street, has returned from a trip to Pittsburgh, where he attended a banquet.

Anthony Russo, of Montgomery avenue, has been admitted to the Jameson Memorial hospital for treatment.

Mr. and Mrs. W. J. Osburn, of North Liberty street, are visiting at the home of their son, Clair, in McDonald, Pa.

Miss Emily Turner, a student at Ohio Wesleyan University, returned to resume her studies after a week's vacation spent with her mother, Mrs. A. R. Mornes, of Clayton St.

Name Director In Venango Co.

(International News Service)

HARRISBURG, April 5—The appointment of Mrs. Kathryn C. Kuenzel, (7 East Second street) Oil City, as executive director of Venango county was announced today by the employment board of the Public Assistance department.

Mrs. Kuenzel, a native of Mechanicsburg, O., began her duties as a social worker in 1933 as an acting case supervisor in Oil City, where she has worked since as case supervisor, junior supervisor, and district supervisor. She now holds the position of junior supervisor.

The board also announced the appointment of J. W. Moorehead, 219 Edgewood avenue, New Castle, as executive director of Lawrence county. The appointment is a provisional, following the rejection of the one person certified, the board stated. The position pays from $3,000 to $3,600 a year.

FRED BERNER SPEAKS TO FRESHMAN CLASS

Fred Berner of the Wallace block, who has spent the greater part of his life on the sea, gave a most interesting and educational talk before the freshman class at Benjamin Franklin Junior high school on Monday afternoon.

His talk concerned, principally, the navigation of sailing vessels and steamships.

COULD HARDLY ARISE FROM BED

Poor Elimination Brought Intense Back and Limb Pains with Stiff Sore Muscle Joints

World's Tonic Brought Marvelous Help From Faulty Elimination And It's Resultant Suffering

"I sometimes think that people don't know what real agony is unless they have been through the pounding backaches and throbbing of stiff, sore muscles and joints like I have," says Mr. George L. Rhin of 658 Linden Ave., Parnassus, Pa.

"Why I've seen mornings come when I felt like there was a pain in every muscle and joint I had. I could barely raise my arms above my shoulders and many a morning I could hardly arise from bed without rubbing and massaging myself a long time. I was badly constipated all the time and poisons gathered which were not being properly eliminated. I can understand how these poisons might bring about the other complaints but its a little hard to understand how just a few bottles of this World's Tonic could be so good. My constipation started to show improvement quickly and that seemed to carry away those poisons with it. They are not causing me all those aches and pains any more and I again enjoy that long lost good feeling that comes from a real nights sleep and get up easily in the morning without the old stiff, sore feeling which made getting up a torture. From now on there will always be a bottle of World's Tonic in my house and if my friends listen to me, it will be in their houses too."

No matter how much money you have spent nor how many kinds of medicines you have tried without results, don't give up hope. Consider these honest and grateful expressions of relief from thousands of users, many of them living right here in town as your very neighbors. Talk to some of them. There must be reasons for all the good will this famous medicine, with its roots and herbs and valuable alkalines, is creating daily.

Get World's Tonic at Eckerd's, Paisley's and all other leading Drug Stores. (E 17)

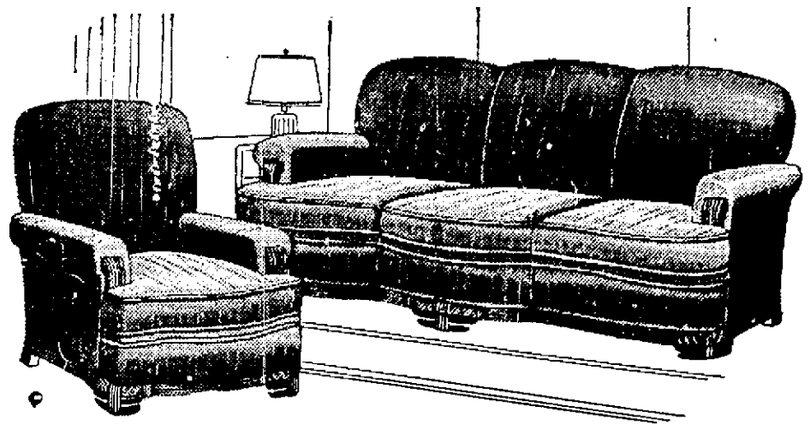

Beautiful New
LIVING ROOM FURNITURE

2-Piece Modern Type Suite—
A nicely proportioned suite covered in a rough mohair fabric. You'll like its expert tailoring, the fine workmanship. **$125.00**

2-Piece Conservative Type Suite—
A good-looking suite with good conservative lines, covered in fine-quality mohair frieze, in a beautiful shade of green. There are years of long wear and comfort in this fine quality suite. **$159.00**

Pillow Arm Sofa and Chair—
Smart new pillow arm sofa with loose cushions and walnut trim. High back chair has a semi-attached adjustable back cushion. Covered in kid-mohair in a soft shade of garnet. Finest quality. **$195.00**

(Third Floor)

New Castle Dry Goods Co.

MT. HERMON

CHURCH NOTES

Sunday, April 10, at the Mt. Hermon Presbyterian church: Sunday school at 10:30 a. m.; sermon at 11:30 a. m., Rev. Shaffer of Lancaster, in charge.

SOCIETY TO MEET

Members of the W. M. S. of Mt. Hermon, will meet in the home of Mrs. May McConnell on Thursday, April 7.

CONGREGATIONAL MEETING

On Tuesday evening, March 29, the following officers were elected at the Congregational meeting: Chairman, Floyd Blair; vice chairman, Francis McCracken; secretary, Irwin Stevenson; treasurer, Everett Boak; trustees (three years), Francis Boak and Frank McElwain; trustee (1 year), Wendell Dean; auditor (three years), Edgar McConnell; pianist, Ashley Stevenson; assistant pianist, Mrs. Mabel McElwain; chorister, Francis McCracken.

MT. HERMON NOTES

Mr. and Mrs. Floyd Blair visited in Kittanning last Wednesday.

Mr. and Mrs. Pugh were the guests of Mr. and Mrs. Clifford Stauffer on Sunday.

Mrs. Florence Stevenson spent a few days last week at the home of here sister, Mrs. Walter Dick.

Mr. and Mrs. Wesley Wilson, David and Marian, were the guests of Mr. and Mrs. Irwin Stevenson on Saturday evening.

The News By Mail, One Year, $5.00

ADD 5,000 INSECTS
(International News Service)

NEW HAVEN, Conn.—Five thousand insects have been added during 1937 to the collection of the Connecticut agricultural experiment station here, according to state entomologist W. E. Britton.

These gifts plus contributions by members of the staff increase the number in the entire collection to approximately 105,000 covering 7,000 species, 95 per cent of which are natives of Connecticut.

WALKS 78,000 MILES
(International News Service)

AUGUSTA, Me.—An estimated 78,000 miles is a lot of walking.

During his fifty years of service with section crews of the Bangor and Aroostook Railway, Leonard F. Hodgkins, Derby, has walked that distance, inspecting tracks.

Celebrate with us the 300th Anniversary of the Founding of Pennsylvania

Authorized by the General Assembly of the Commonwealth, the Governor has issued a proclamation declaring April 8, 1938, a Legal Holiday in Pennsylvania, in order to celebrate—with thanksgiving—300 years of "Godly Civilization". It will be called "Forefathers' Day" as part of a three-day celebration—April 7th, 8th and 9th—throughout the State.

Three hundred years ago, on April 8th, 1638, a hardy band of pioneers, led by Peter Minuit aboard the good ship Kalmar Nyckel, four months out of Gorhenberg, Sweden, landed on these shores. They called their colony New Sweden. This was the foundation of Pennsylvania civilization.

Towns and cities throughout the State will hold school exercises, parades, air shows, "Forefathers' Day" luncheons and dinners. We cordially invite our friends from other States throughout the Nation to participate. In Philadelphia there will be a giant three-day celebration, climaxing on Saturday, April 9th, at 9:00 A.M. with a monster parade of Federal, Military and Naval forces; the entire Penna. National Guard under General Shannon; Police and Firemen; Patriotic, Civic and Fraternal organizations and School groups; all to be reviewed by Governor Earle and the 300th Anniversary Commission. Following will be a thrilling aircraft demonstration by National Guard, State, Army and Navy planes.

Plan right now to help Pennsylvania do honor to the noble band of Swedes who founded it. Either join with your local community or plan a trip for this great Anniversary. Thirty thousand miles of glorious, modern highways, throughout scenic and historic Pennsylvania stretch out before you. Come by Motor, by Train, by Bus. An old-fashioned welcome awaits you.

For further information write
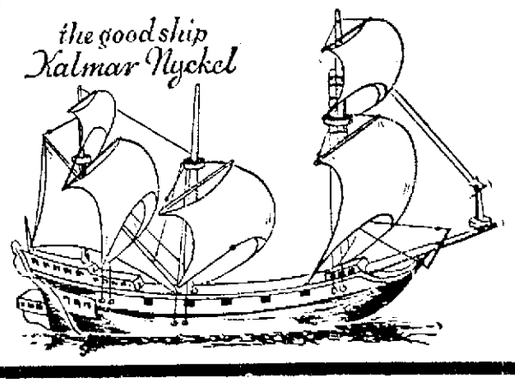
PENNSYLVANIA 300th ANNIVERSARY COMMISSION
FRANK W. MELVIN, *Chairman*—1113 PENNSYLVANIA BLDG.—PHILADELPHIA
Honorary Chairmen
HON. GEORGE H. EARLE, *Governor* · HON. JOHN W. KEPHART, *Chief Justice—Supreme Court* · HON. JOSEPH F. GUFFEY, *United States Senator*
In Cooperation With
PENNSYLVANIA STATE PUBLICITY COMMISSION
WARREN C. VAN DYKE—*Chairman*